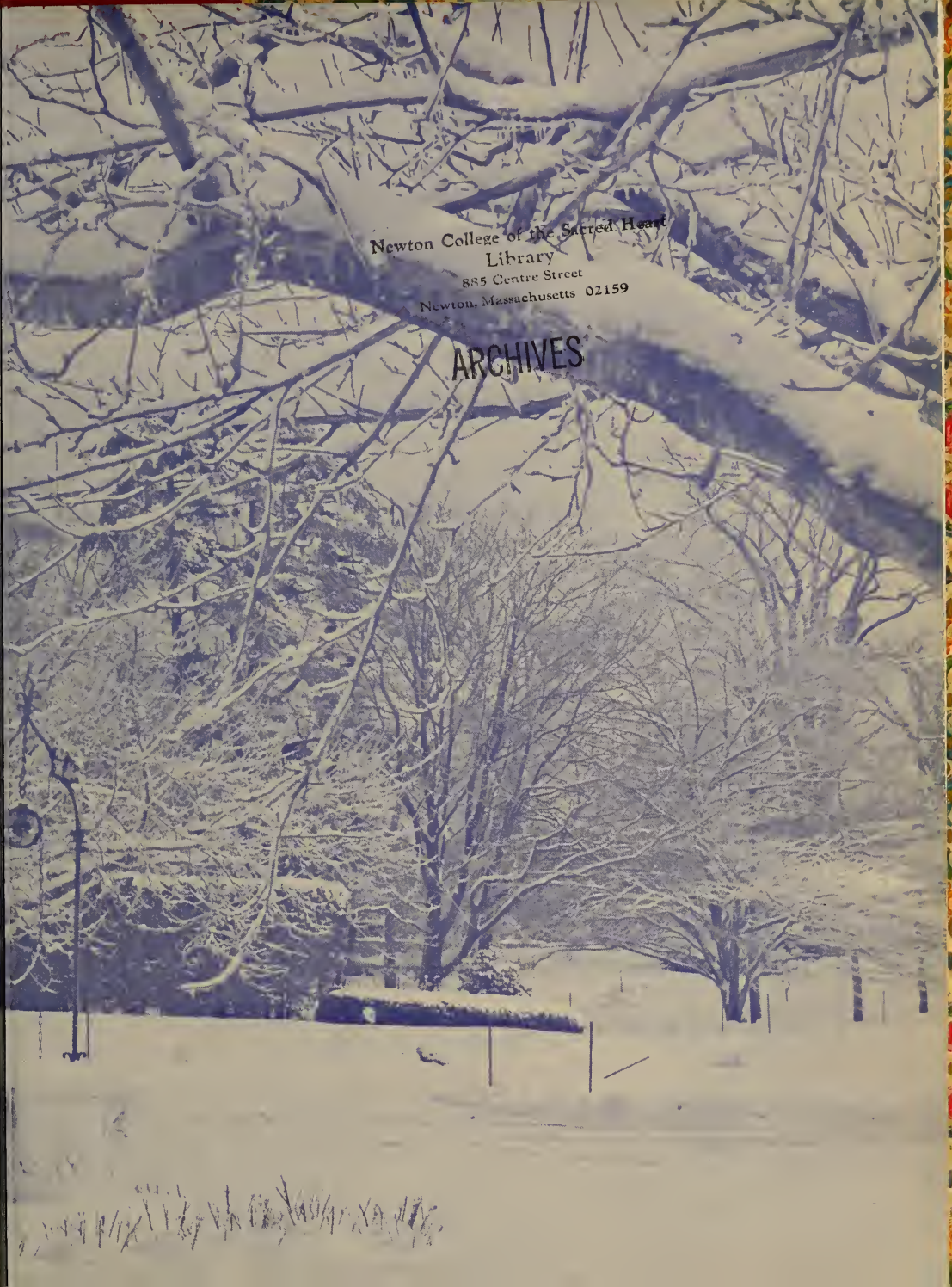

Newton College of the Sacred Heart
Library
885 Centre Street
Newton, Massachusetts 02159

ARCHIVES

Digitized by the Internet Archive
in 2011 with funding from
Boston Library Consortium Member Libraries

http://www.archive.org/details/well1959newt

BOSTON
COLLEGE
ARCHIVES

NEWTON COLLEGE OF THE SACRED HEART

Newton, Massachusetts
1959

Faculty

Seniors

Student Governmen

Sophomore

uniors

Clubs

Freshmen

Editor's Page

Epilogue

We chose this way because we loved what Newton embodies

There
have
been
ups . . .

and
downs . . .
At times
we may have
mistaken one
for the other.

There have been

ins

and outs

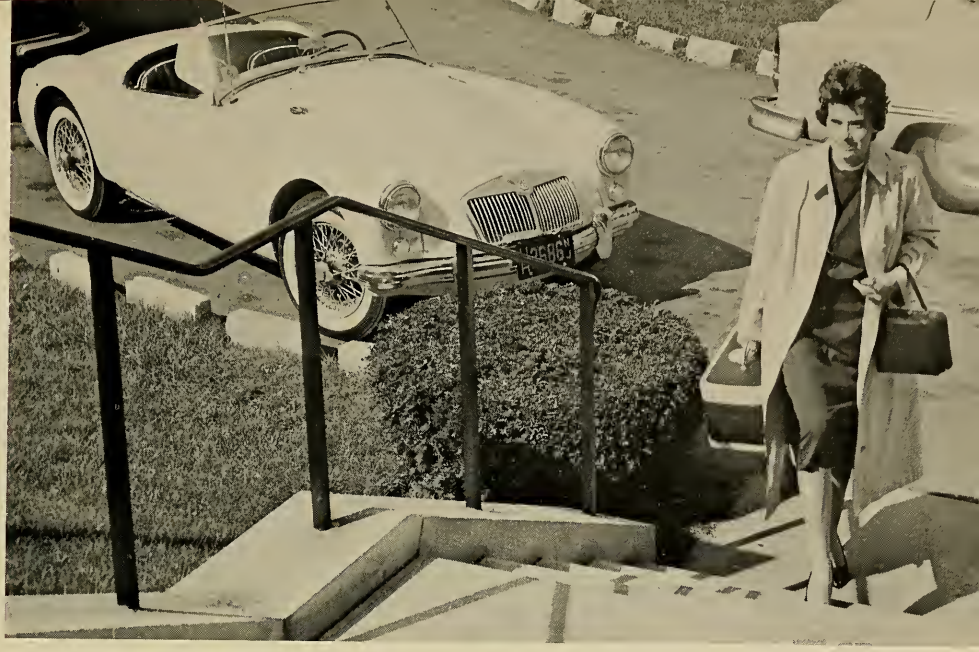

comings

and goings.

Drawn together
for four years
we were at home here.
We formed
an outsize family
with a common goal:
to take from Newton
what she has to give
and will never lose,
and like her,
to grow by giving.

The Class of 1959

dedicates "The Well"

to Our Parents,

in gratitude

for your love,

which has given us

an understanding

of what it means

to love;

for your faith

in what we are

and in what we shall become;

for this Catholic education,

which has increased

our knowledge of God

so that knowing Him better,

we may love and serve Him more.

The Class of 1959

wishes to thank

Reverend Mother Heuisler,

for watching over us all with motherly care,

for guiding us with a gentle hand,

and especially

for her prayers on our behalf.

Faculty

The spirit of Newton lives in her faculty

Mother Smith: History
Mr. Logan: Art

As Dean of Studies,
Mother Quinlan
shapes the curriculum,
so that by senior year
we have
a basis
for surveying time
in the light of eternity.

Miss Doyle,
Assistant to the Dean

A pleasant approach makes all the difference

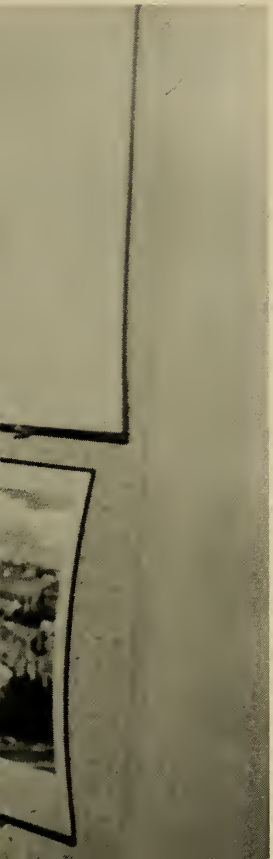

Mother Husson,
President of Newton,
coordinates
the elements of
college life.

Mr. Conway, political scientist, stops to chat

The pure logic of it convinces **Mother Quinlan** and **Dr. Nemethy** that **Mr. Curran** is correct

Father Harrington,
a willing listener
and a
wise counsellor.

Father Joyce
and
Father Friel
seeing
similarity
in
dissimilarity.

Dr. FitzGibbon

Dr. Gleiman: Political Science
Dr. Powell: Sociology
Mr. Carello: Languages
Truth has many facets but is really one.

Miss McNamara
and
Mrs. Webster
The womanly
approach
to letters

Mother Walsh: To the point

Mrs. Brzezinski
and
Mrs. Balling:
The fine artists

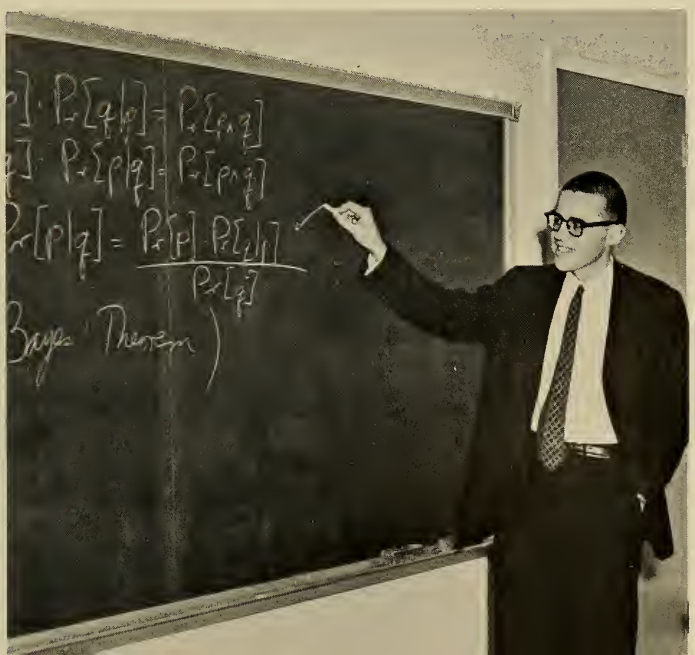

Mr. Wholey:
— It is
obvious
that . . .

Miss Frankel: Librarian; **Miss Casey:** Education; **Mr. Wyeth:** French; **Miss Bell:** Physical Education

Miss Naves: Chemistry; **Miss Marsh:** Education; **Miss Aradi:** Art; **Dr. Linehan:** Education; and **Miss Martin:** Librarian

Miss Leonard: Resident Nurse; **Miss Julian:** Chemistry; and **Mr. Curran:** Philosophy

So much of life is pure gift.

Miss Carlson
and
Miss Leonard
Up in
the infirmary
they rid
us of germery

Miss Riordan
and
Miss Hurley
Their present
to us—
phone calls

Seniors

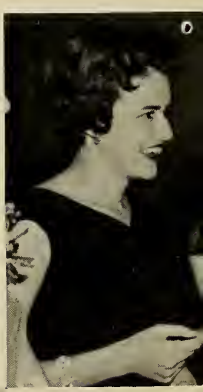

Dean's Honor List: 3 times
Dean's List: twice
Varsity Basketball: 1
"Wheat and Cockle": 2, 3, 4
Yearbook Art Editor
"885": 3, 4
Junior Weekend Committee
Opera Workshop: 2, 3
Dramatic Club: 1, 2, 3, 4
Catholic Action: 1, 2, 3, 4
Art Club: 3, 4
  Secretary: 3
Romance Language Club: 3, 4
Spanish Club: 4
  Secretary: 4
Major: Art and History
Thesis: An Analysis of the Relation between Count Carlo Sforza and Benito Mussolini, 1919-1927

Paola Ajo
45 East 66th Street, New York City

Convent of the Sacred Heart, Ninety-First Street

Glee Club: 1, 2, 3
Basketball Varsity: 1
Catholic Action: 3, 4
Major: Education and Psychology
Thesis: Practice Teaching and Senior Project

Ann Hughes Baker
14 Garfield Road, Milton, Mass.

Jeanne d'Arc Academy, Milton

A.S.C.: 4
Liturgical Club: 1, 2, 3, 4
Treasurer: 4
Aspirant: 1
Catholic Action: 1, 2, 3, 4
Missions: 1, 2
Science Club: 3
Liturgical Choir: 1, 2, 3, 4
Glee Club: 1, 2, 3, 4
Librarian, 2
Secretary: 3
President: 4
Major: Education and Psychology
Thesis: Practice Teaching and Senior Project

Frances Mary Beane, E. de M.
91 Pond Street, Cranston, R. I.
Convent of the Sacred Heart, Elmhurst

Social Committee Member at Large: 2, 3, 4
A.S.C.: 2, 3, 4
House Council: 4
Dramatic Club: 1, 2, 3, 4
President: 3, 4
Catholic Action: 4
Steering Committee: 3, 4
Major: Education and Psychology
Thesis: Practice Teaching and Senior Project

Dorothy Hilarie Bohen
93 Cypress Street, Floral Park, New York
Saint Mary's High School, Manhasset, N. Y.

A.S.C.: 4
Glee Club: 1, 2, 3, 4
Business Manager: 3
Vice President: 4
Opera Workshop: 2
Catholic Action: 1, 2
Science Club: 1, 2, 3, 4
Treasurer: 3
Liturgical Choir: 1
Major: Biology
Thesis: Chorioamniotis and its Association with Intrauterine Infection in Foetal and Neonatal Mortality

Juanita Ann Buckley
40 Summit Avenue, Wollaston, Mass.
Notre Dame Academy, Roxbury

Liturgical Club: 1
Aspirants: 1, 2, 3, 4
Catholic Action: 4
Liturgical Choir: 1
Dramatic Club: 1
Major: Education and Psychology
Thesis: Practice Teaching and Senior Project

Katharine E. Buehler
35-31 160 Street, Flushing, New York
Convent of the Sacred Heart, Ninety-First Street

Joanne O'Connor—Dark at the top of the stairs

Glee Club: 1, 2, 3, 4
Secretary: 4
Yearbook Staff
Junior Weekend Committee
House Council: 4
Aspirants: 1, 2, 3, 4
Catholic Action: 1, 2, 4
Missions: 1
Liturgical Choir: 1
Major: Education and Psychology
Thesis: Practice Teaching and Senior Project

Mary Ellin Burns
The Glen, Locust Valley, L. I.
Convent of the Sacred Heart, Noroton

Student Government: 1
A.S.C.: 1
Glee Club: 3
Business Manager
I.R.C.: 1, 2
House Council: 1, 2, 3
Financial Committee: 3
Major: History
Thesis: Yalta: the Far Eastern Agreement. Is the accusation of appeasement against Roosevelt justified?

Helen M. Byrne
18055 Hamilton Road, Detroit, Michigan
Convent of the Sacred Heart, Lawrence Avenue

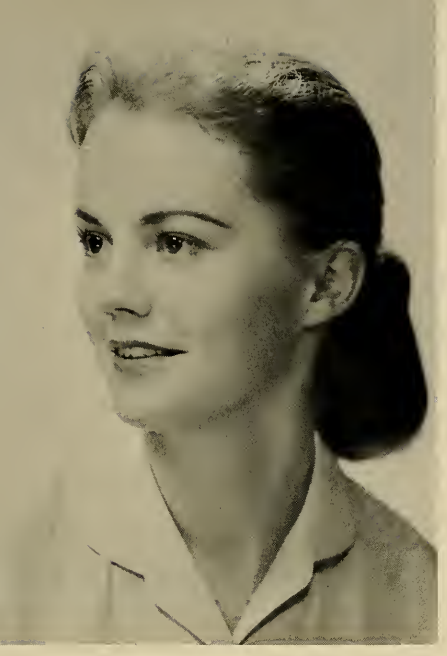

Glee Club: 2, 3
Aspirants: 1, 2
Dramatic Club: 1
Liturgical Choir: 1
Major: Education and Psychology
Thesis: Practice Teaching and Senior Project

Eleanor Louise Carr
11 Porter Street, Wenham, Mass.
Convent of the Sacred Heart, Newton

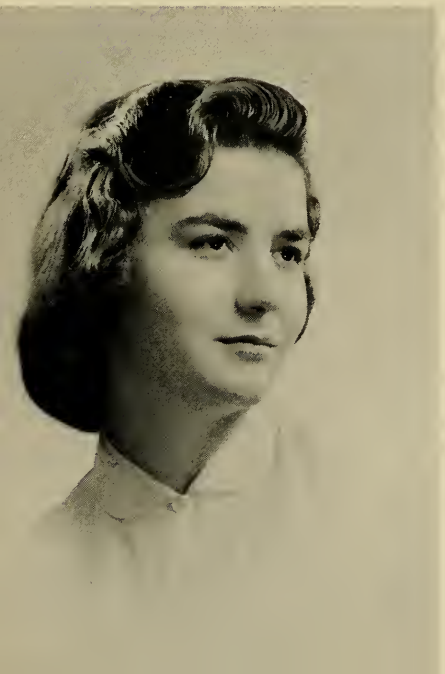

Yearbook Staff
Junior Weekend Committee
House Council: 4
Head of Cushing: 4
Aspirants: 1, 2, 3
Dean's List: four times
Catholic Action: 1, 2, 3
"885": 2, 3, 4
Major: English
Thesis: Evil in Graham Greene

Marcia Ann Capobianco, E. de M.
70 Baldwin Orchard Drive, Cranston, R. I.
Convent of the Sacred Heart, Elmhurst

With escorts at Autumn Ball— Lee Donnelly Barry, Ann Foley, Janet Phillips, Sheila Forziati

Janet Chartier, Katie Buehler, Mary Kelley, Jane Whitty

Colegio Universitario del
Sagrado Corazon: 1
Dean's Honor List: 4 times
I.R.C.: 2, 3, 4
Vice President: 4
Yearbook Staff: 4
House Council: 2, 3, 4
Aspirants: 3, 4
Catholic Action: 3
Romance Language Club: 3,4
I.R.J.: 3
Major: Political Science
Thesis: On Understanding
the Ideology of the French
Left

Carmen Teresa Casellas
Apartado 615, San Juan, Puerto Rico
Colegio Del Sagrado Corazon, Santurce, Puerto Rico

Salve Regina College: 1
Yearbook Staff
Opera Workshop: 2, 3
Catholic Action: 4
Missions: 2, 3
Art Club: 3, 4
Major: Art
Thesis: Paintings of
Buildings on Campus

Janet Louise Chartier
28 West Main Road, Newport, R. I.
St. Catherine Academy, Newport

Junior Weekend Committee
Art Club: 3, 4
  Secretary: 3, 4
N.F.C.C.S. and Newman
  Club Catholic Foreign
  Students Commission
Dramatic Club: 1
Catholic Action: 1, 3, 4
Literary Club: 2, 3
"885": 2, 3, 4
  Business Manager: 3, 4
Major: English
Thesis: John Dryden's
  Theory of Heroic Tragedy

Janet Marie Chute
50 Rustlewood Road, Milton, Mass.
Notre Dame Academy, Roxbury

Rosemont College: 1
Catholic Action: 3, 4
Major: Education and
  Psychology
Thesis: Practice Teaching
  and Senior Project

Elizabeth Anne Clarke, E. de M.
245 Mystic Valley Parkway, Winchester, Mass.
Oak Knoll School of the Holy Child, Summit, N. J.

Class Treasurer: 1
Class Secretary: 2
Class President: 3
Student Government: 3, 4
Student Body President: 4
A.S.C.: 1, 2, 3, 4
Basketball Team: 1, 2
I.R.C.: 3
Junior Weekend Committee
Opera Workshop: 2, 3
Social Committee: 1, 2, 4
House Council: 3, 4
Aspirants: 4
Dean's List: two times
Dramatic Club: 1, 2
Catholic Action: 1, 4
Liturgical Choir: 1
French Club: 3, 4
Vice President, 3
Major: French
Thesis: Une Analyse de Thérèse Desqueyroux de François Mauriac

Joan Maida Coniglio
1185 Park Avenue, New York City
Convent of the Sacred Heart, Ninety-First Street

Glee Club: 1, 2, 3, 4
Junior Weekend Committee
Opera Workshop: 3
Treasurer: 3
Aspirants: 1, 2, 3, 4
Catholic Action: 1, 2, 3, 4
Missions: 1, 2, 4
Literary Club: 3
Liturgical Choir: 1
Major: Philosophy
Thesis: The Relationship between Aurelius Augustîne's Seminal Reasons and Carl Gustav Jung's Archetypes

Susan Lee Collins
Norwell, Massachusetts
Notre Dame Academy, Roxbury

Smith College: 1
Student Government: 4
I.R.C.: 3, 4
Social Committee: 4
President: 4
House Council: 4
Aspirants: 3, 4
Dean's List: once
Catholic Action: 2, 3
Literary Club: 2
Junior Weekend Committee
Major: History
Thesis: The 1939 Neutrality Law, Its History and Implications

Karen Conway
Pryer Manor Road, Larchmont, N. Y.

Convent of the Sacred Heart, Greenwich

Cambridge Jr. College: 1
Art Club: 4
Glee Club: 2, 3
Junior Weekend Committee
Catholic Action: 4
Major: Art
Thesis: Venetian Art: Georgione, Titian, and Tintorello

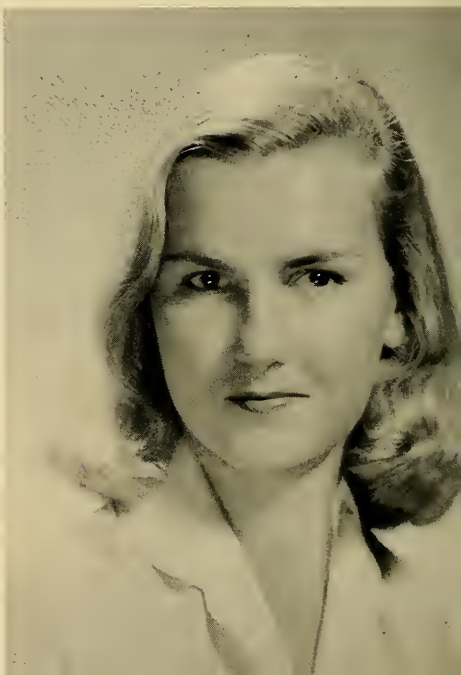

Alice Cecilia Cooke
56 Presentation Road, Brighton, Mass.

Mount St. Joseph Academy

Mary Ellin Burns, Jane Gillespie, Karen Conway, Marie Doelger, Maureen White
"Oh Holy Night"

Major: Education and
Psychology
Thesis: Practice Teaching
and Senior Project

Donna Maria Cosgrove
78 Farlow Road, Newton, Mass.
Academy of the Assumption, Wellesley Hills

Athletic Association:
Representative, 1
Secretary, 2
Vice President, 3
President, 4
Junior Weekend Committee
Basketball Team: 1, 2
House Council: 3
N.F.C.C.S. Representative:
1, 2, 3, 4
Dramatic Club: 1, 2, 3, 4
Catholic Action: 3
Treasurer: 3
Hockey Team: 1, 2, 3, 4
Major: Sociology
Thesis: Field Experience at
Suffolk Superior Court

Helen Mar Craig, E. de M.
15 Newlands Street, Chevy Chase, Maryland
Convent of the Sacred Heart, Stone Ridge

Class Officer: 1, 2, 3, 4
President, 2, 4
Secretary, 1, 3
Student Government: 2, 4
Vice President, 4
A.S.C.: 1, 2, 3, 4
Board of Appeals: 2, 3, 4
I. R. C.: 1
"Wheat and Cockle": 2, 3, 4
Social Committee: 1, 3
House Council: 2, 4
Aspirants: 1, 2, 3
Dean's List: four times
Catholic Action: 1, 4
Literary Club: 1, 2, 3, 4
"885": 2, 3, 4
Major: English
Thesis: Jane Austen: a Study of Her Letters and Novels

Mary Patricia Curran
Ardsley Park, Irvington-on-Hudson, New York
Convent of the Sacred Heart, Ninety-First Street

Major: Education and Psychology
Thesis: Practice Teaching and Senior Project

Ann Lois Dailey
53 Sherman Road, Chestnut Hill, Mass.
Jeanne d'Arc Academy, Milton

Above: Yvelyne Lepoutre and Mr. Serenyi
Right: Mr. Beane, Fran Beane and Phebe Rohan
Below: Dottie and Mr. Bohen

—Dates for the weekend

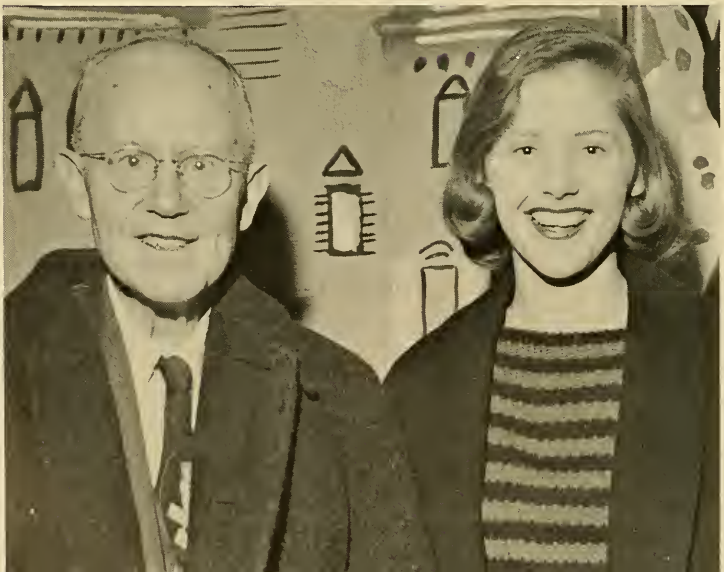

Trinity College: 1
I.R.C.: 2, 3
Aspirants: 2, 3, 4
Catholic Action: 3
Literary Club: 2, 3, 4
"885": 2, 3, 4
Editor: 3, 4
Major: English
Thesis: Tragic Rhythm in the Novels of Joseph Conrad

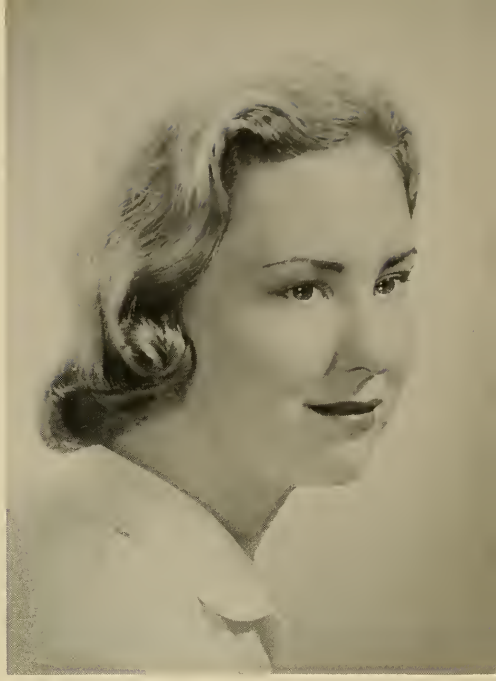

Margaret Tracy Dealy
4 Hudson River Road, Riverdale, New York
Convent of the Sacred Heart, Greenwich

Athletic Association: 1, 2, 3
Treasurer: 3
Basketball Team: 1, 2, 3
House Council: 1
Aspirants: 2, 3
Dean's List: twice
Science Club: 2, 3
Vice President: 3
President: 4
Major: Biology
Thesis: Nutrition Experiment on White Rats

Marie Pamela Doelger, E. de M.
17 East 89th Street, New York City
Convent of the Sacred Heart, Ninety-First Street

Alicia Donnelly Barry
145 Pinckney Street, Boston
Convent of the Sacred Heart, Newton

Vice President of Class: 1
Student Government
Member at Large: 2
Student Government: 1, 2
A.S.C.: 1, 2
I.R.C.: 3
House Council: 1, 2, 3
Aspirants: 1, 2, 3
Catholic Action: 1, 2, 3
Major: Education and Psychology
Thesis: Practice Teaching and Senior Project

Ellen Frances Egan
23 Dale Avenue, Gloucester, Mass.
Gloucester High School

Secretary of Class: 4
I.R.C.: 1, 2
Junior Weekend Committee
Social Committee: 4
House Council: 3, 4
Aspirants: 4
Catholic Action: 1, 2, 3, 4
Major: Education and Psychology
Thesis: Practice Teaching and Senior Project

Ann Carven Foley
16 Shattuck Park Road, Norwood, Mass.

Jeanne d'Arc Academy, Milton

Thesis: A Philosophical Approach to the Problem of Privacy
Major: Philosophy
Yearbook Business Manager
Chairman of Senior Ball & Junior Weekend
Hazing Committee Chairman
Literary Club: 1
Dramatic Club: 4

Sheila Marie Forziati
35 Washington Avenue, Winthrop, Mass.

Ursuline Academy, Boston

Thesis: Field Experience in Social Work
Major: Sociology
Trinity College: 1
Junior Weekend Committee
Opera Workshop: 2, 3
Art Club: 3
Catholic Action: 2, 3
Missions: 2, 3

Dramatic Club: 1, 2, 3, 4
Secretary: 4
Catholic Action: 1, 2, 3, 4
Missions: 1, 2
Major: Sociology
Thesis: Field Experience in Social Work

Gail Ann Gallagher
1 Longview Place, Great Neck, Long Island
Our Lady of Mercy Academy, Syosset, New York

Trinity College: 1, 2
Board of Appeals: 4
Student Government:
Secretary: 4
A.S.C.: 4
Junior Weekend
Committee: 3
House Council: 4
Catholic Action: 3, 4
Council: 4
Steering Committee: 4
President of the Children of Mary: 4: Council, 4
Major: Education and Psychology
Thesis: Practice Teaching and Senior Project

Jane Frances Gillespie, E. de M.
Biltmore Avenue, Rye, New York
Convent of the Sacred Heart, Greenwich

Hardey graduates with us—making way for things to come

Glee Club: 1, 2, 3
Dean's List: once
Catholic Action: 1, 4
Major: Philosophy
Thesis: "Individuality"

Mary Alyce Gilmore
4932 Evans Street, Omaha, Nebraska
Convent of the Sacred Heart, Omaha

Athletic Association: 1, 2, 3, 4
Liturgical Club: 3, 4
Aspirants: 1, 2
N.F.C.C.S. Commission: 3
Catholic Action: 1, 4
"885": 3, 4
Liturgical Choir: 3
Major: Philosophy
Thesis: The Problem of Justification of Government

Reita Therese Goeckner
906 Pleasant Avenue, Highland Park, Illinois
Convent of the Sacred Heart, Lake Forest, Illinois

Student Government: 4
I.R.C.: 1, 2, 3, 4
Social Committee: 4
Day Student Representative
Aspirants: 1, 2, 3
Catholic Action: 1, 2, 3
Missions: 3, 4
President: 4
Major: Mathematics

Marion Denise Good, E. de M.
743 West Roxbury Parkway, West Roxbury, Mass.
Academy of Notre Dame, Roxbury

Dean's List: once
I.R.C.: 1, 4
Aspirants: 2, 3, 4
Catholic Action: 3, 4
Science Club: 1, 2
Major: Mathematics

Janet Sylvia Grant
111 Westchester Road, Jamaica Plain, Mass.
Girls' Latin School, Boston

A. T. & T. is down half a point. And who took the crossword puzzle?
Puggy Byrne, Dolores Seeman, Sandy Uncles

Glee Club: 1, 2, 4
Opera Workshop: 3
Aspirants: 1, 2
Catholic Action: 1, 2, 3
Missions: 2
Liturgical Choir: 1, 2
Major: Sociology
Thesis: Field Experience in Social Work in Hospitals

Gail Joan Hibschman, E. de M.
343 Parkway Drive, Pittsburgh
Convent of the Sacred Heart, Eden Hall

Yearbook Staff: 4
Dramatic Club: 1, 2, 3, 4
Catholic Action: 3, 4
Literary Club: 2
"885": 2
Junior Weekend Committee
Major: Sociology
Thesis: Field Experience in Social Work

Joan Marie Haggarty
5555 Sheridan Road, Chicago
Convent of the Sacred Heart, Sheridan Road

Glee Club: 1, 2
Liturgical Club: 2, 3, 4
President: 3, 4
House Council: 4
Aspirants: 1, 2
Dean's List: twice
Catholic Action: 1, 4
President: 4
Liturgical Choir: 1, 2, 3, 4
Major: Sociology
Thesis: Field Experience in Medical Social Work

Barbara Ann Holters
Green Grove Road, Neptune, New Jersey
Convent of the Sacred Heart, Eden Hall

Steering Committee: 3, 4
Yearbook Staff
Liturgical Club:
Art Chairman: 3, 4
Art Club: President, 3, 4
Junior Weekend Committee:
Publicity Chairman
Opera Workshop:
Secretary: 3
Aspirants: 2, 3
Dramatic Club: 1, 2
Catholic Action: 1, 2, 3, 4
Major: Art
Thesis: John Marin's Water Colors.

Barbara Ann Johnson, E. de M.
Cedar Hill, Pompton Lakes, New Jersey
The Benedictine Academy, Paterson

Glee Club: 3
Liturgical Club: 1
Aspirants: 2, 3, 4
Catholic Action: 4
Liturgical Choir: 1
Major: Education and Psychology
Thesis: Practice Teaching and Senior Project

Mary L. Kelley
109 Follen Road, Lexington, Mass.
Matigan High School

I.R.C.: 1, 2, 3, 4
I.R.J.: 1, 2
Liturgical Club: 2, 3
Basketball Team: 1
Aspirants: 1, 2, 3, 4
Dean's List: 2, 3, 4
Catholic Action: 1, 2
Science Club: 1, 2
"885": 3
Liturgical Choir: 1
Major: Mathematics

Kathleen Margaret Kingston
51 Oakridge Street, Dorchester, Mass.
St. Gregory High School, Dorchester

St. Louis University: 2
Glee Club: 1, 3
Catholic Action: 1, 4
Missions: 1
Liturgical Choir: 1
Major: History
Thesis: French Influence on the Foundation and Early Development of St. Louis

Julia Maffitt Lamy, E. de M.
9530 Ladue Road, St. Louis
Convent of the Sacred Heart, Noroton

Student Government: 4
Dean's Honor List: seven times
Dean's List: once
I.R.C.: 2, 3
Secretary: 3
Yearbook Staff
Junior Weekend Committee
Financial Committee
Chairman
House Council: 4
N.F.C.C.S. Commission:
Class Delegate: 2
Dramatic Club: 2
Liturgical Choir: 1
Financial Committee: 4
Major: Mathematics

Judith Jennings Laird
Apartado 2736, Caracas, Venezuela
Convent of the Sacred Heart, Menlo Park, California

Joan Coniglio

Judy Laird

Variations
on a
theme

Ellie Carr

Aspirants: 2, 3, 4
Dramatic Club: 1, 2
Catholic Action: 2, 3, 4
Major: History
Thesis: The American and British Outlook on the Normandy Invasion.

Sheilah Lane
25 Hutchinson Avenue, Scarsdale, N. Y.
Convent of the Sacred Heart, Greenwich

New England Conservatory of Music: 1
Dean's List: once
Dean's Honor List: three times
N.F.C.C.S. Delegate: 3
Glee Club: 2, 3, 4
I.R.J.: Vice President, 3
Liturgical Club: 2, 3
Aspirants: 2, 3
Catholic Action: 2, 3, 4
Vice President: 4
Liturgical Choir: 2, 3
Major: Music and History
Thesis: Piano Recital, March 18, 1959

Stephanie Marie Landry, E. de M.
Orange Grove, New Iberia, La.
Mount Carmel Academy

Villa de l'Assumption,
Paris, France: 1
Glee Club: 2, 3
Catholic Action: 3, 4
Romance Language Club:
3, 4: President, 4
Major: Sociology
Thesis: Field Experience in
Social Work

Yvelyne Lepoutre, E. de M.
137 Oakley Road, Woonsocket, R. I.
Convent of the Sacred Heart, Elmhurst

Dean's List: once
Class Parliamentarian: 3
Glee Club: 1, 3
I.R.C.: 2, 3, 4
Treasurer: 4
Junior Weekend Committee
Opera Workshop: 2
Aspirants: 1, 2, 3, 4
Catholic Action: 1, 2
Missions: 1
Literary Club: 2
Liturgical Choir: 1
Major: History
Thesis: The Role of Charles
Evans Hughes in the
Supreme Court
Reorganization Plan
of 1937

Glenna Hope LaSalle
3217 West Shore Road, Warwick, R. I.
Lockwood High School, Warwick

Glee Club: 1, 2, 3, 4
Treasurer: 3
Liturgical Club: 2, 3, 4
Opera Workshop: 2, 3
House Council: 1, 2, 3, 4
Head of Duchesne House: 4
N.F.C.C.S. Literary Commission: 3
Catholic Action: 1, 2, 3, 4
Vice President: 3
Missions: 1, 2, 3
Liturgical Choir: 1
Major: Philosophy
Thesis: The Relationship between the Common Good and Freedom in an Academic Society

Mary Virginia Little, E. de M.
60 Don Avenue, Rumford, R. I.

Convent of the Sacred Heart, Elmhurst

Philosophers, tête-à-tête

Karen Mullin, Lilyann Mitchell

Yearbook, Editor-in-Chief
Junior Weekend Committee
Opera Workshop: 1, 2
House Council: 2
Dramatic Club: 1, 2, 3, 4
Literary Club: 1, 2, 3, 4
"885": 1 2 3 4
"Wheat and Cockle": 3, 4
Major: English
Thesis: Short Stories

Suzanne Martin Macksoud
511 Heights Road, Ridgewood, N. J.
School of the Holy Child, Suffern, N. Y.

Opera Workshop: 3
Aspirants: 1
Dramatic Club: 1, 2, 3
Catholic Action: 1
Major: Education and Psychology
Thesis: Practice Teaching and Senior Project

Emily Dean Maloney
3332 St. Paul Blvd., Rochester, N. Y.
Convent of the Sacred Heart, Prince Street, Rochester

Dramatic Club: 1, 2, 3, 4
Catholic Action: 1, 2
Major: Education and Psychology
Thesis: Practice Teaching and Senior Project

Mary Bernadine Madden
7 Amherst Road, Wellesley, Mass.
Wellesley High School

Basketball Team: 1
Yearbook Staff
Aspirants: 1, 2
Dramatic Club: 1, 2, 3, 4
Treasurer: 4
Catholic Action: 1
Literary Club: 3, 4
"885": 3, 4
Liturgical Choir: 1
Major: English
Thesis: Stephen Crane: a Realist of the Nineteenth Century

Anne Elizabeth Maslen
500 Braeside Road, Highland Park, Ill.
Convent of the Sacred Heart, Ninety-First Street

Glee Club: 1
Catholic Action: 1
Major: Sociology
Thesis: Field Experience in Social Work

Susan N. McAuley
Locust Hill, West River Road, Perrysburg, Ohio
Maumee Valley Country Day School

—Something after the night before

Glee Club: 1, 2, 3
I.R.C.: 4
Opera Workshop: 2
House Council: 4
Catholic Action: 1, 2, 3, 4
Missions: 2
E. de M. Council, 4
Secretary, 4
Major: Education and Psychology
Thesis: Practice Teaching and Senior Project

Mary Jo McAvinn, E. de M.
121 Perkins Street, Melrose, Mass.
Convent of the Sacred Heart, Eden Hall

I.R.C.: 1, 2, 3
"Wheat and Cockle": 4
Opera Workshop: 3
N.F.C.C.S. Commission: 3
Catholic Action: 1, 4
Major: Philosophy
Thesis: The Ethics of Motivational Research

Lilyann Mitchell
87 Highfield Road, Harrison, N. Y.
Convent of the Sacred Heart, Greenwich

Director of Three Plays
Junior Weekend Committee
Dramatic Club: 1, 2, 3, 4
Secretary and Treasurer, 3
Vice President, 4
Catholic Action: 1
Major: Philosophy
Thesis: The Concept of Happiness in Boethius, Aristotle and Saint Thomas

Karen Ann Mullin
11 Woodland Road, Minneapolis
Holy Angels Academy

Dean's Honor List: three times
I.R.C.: 1, 2, 3, 4
President, 4
Opera Workshop: 3
Aspirants: 1, 2, 3
Dean's List: three times
Catholic Action: 1, 2, 3, 4
Missions: 1, 2
Literary Club: 2, 3
"885": 2
Steering Committee: 4
Major: History
Thesis: Brook Farm: a Practical Embodiment of New England Transcendentalism

Maryjane Mulvanity, E. de M.
157 LaGrange Street, West Roxbury, Mass.
Girls' Latin School

I.R.C.: 2, 3, 4
Aspirants: 4
Catholic Action: 3, 4
Missions: 4
Liturgical Choir: I
Major: Education and Psychology
Thesis: Practice Teaching and Senior Project

Ellen Rose Nelson
62 Windsor Road, Wellesley Hills, Mass.
Academy of the Assumption

Dramatic Club: 1
I.R.C.: 2, 4
Yearbook Staff: Assistant Photography Editor
Junior Weekend Committee
Aspirants: 1, 2
Catholic Action: 1, 2, 3
Missions: 2
Major: Sociology
Thesis: Field Experience in Social Work at Catholic Charities

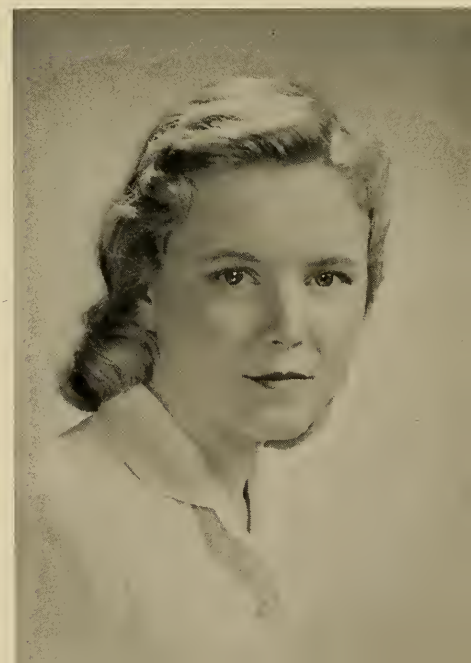

Joanne Adrienne O'Connor, E. de M.
9 Dupont Avenue, White Plains, N. Y.
Convent of the Sacred Heart, Greenwich

Science Club: 1, 2, 3, 4
Dramatic Club: 3, 4
Liturgical Choir: 1
Major: Biology
Thesis: Vitamin Deficiency in the White Rat

Lois Dyer O'Donoghue
5046 Sedgwick Street, Washington, D.C.
Georgetown Visitation Preparatory School

Dean's List: twice
I.R.C.: 1, 2, 3
"885": 4
Romance Language Club: 3, 4; Treasurer, 4
Major: Political Science
Thesis: Nehru in Free India

Patricia Ann O'Neill
91 Allerton Road, Milton, Mass.
Milton High School

Togetherness Lois O'Donoghue, Maureen White, Joan Haggarty, Helen Craig, Marie Doelger

Dean's Honor List:
three times
Dean's List: once
Aspirants: 2, 3, 4
Science Club: 3, 4
Treasurer: 4
Major: Pre-Medicine
Thesis: Hypertension

Kathleen T. O'Shea
2 Washington St., Peabody, Mass.
Academy of Our Lady of Nazareth, Wakefield, Mass.

Glee Club: 1
I.R.C.: 3
Aspirants: 1, 2
Catholic Action: 1, 2, 3
Major: Education and
Psychology
Thesis: Practice Teaching
and Senior Project

Kathryn Janet Phillips, E. de M.
34 Sheafe St., Chestnut Hill, Mass.
Country Day School of the Sacred Heart, Newton

Glee Club: 3, 4
Basketball Team: 1
Liturgical Club: 2, 3, 4
Junior Weekend
Committee: 3
Aspirants: 1, 2, 3
Catholic Action: 1, 2, 3, 4
Missions: 1
Science Club: 3
Liturgical Choir: 2, 3, 4
Major: Education and
Psychology
Thesis: Practice Teaching
and Senior Project

Phebe Jane Rohan, E. de M.
Cream Street, Poughkeepsie, N. Y.
Academy of St. Ursula, Kingston, N. Y.

Dean's List: once
Dean's Honor List: twice
I.R.C.: 1
Junior Weekend
Committee: 3
House Council: 4
Dramatic Club: 1, 3, 4
Major: Sociology
Thesis: Field Experience in
Social Work

Jeanne C. Schaeffner
14 Beech St., Floral Park, N. Y.
St. Mary's High School, Manhasset, N. Y.

A Capitol Outing

Jane Sweeney, Glenna LaSalle, Sandy Sestito, Gini Little, Judy Lamy

Mount St. Scholastica,
Atchison, Kansas: 1
I.R.C.: 2
Major: History
Thesis: Why Romania Entered World War I on the Side of the Triple Entente.

Margit Serenyi, E. de M.
57 West Foster Street, Melrose, Mass.
Notre Dame de Sion, Kansas City

Dean's Honor List: once
Dean's List: four times
Class Officer: President, 1
Vice President: 3, 4
Student Government: 1, 3, 4
A.S.C.: 1, 2, 3, 4
Board of Appeals: 1, 3, 4
N.F.C.C.S. Delegate:
Junior Delegate: 2
Senior Delegate: 3
Glee Club: 1, 2, 3
Basketball Team: 1
Liturgical Club: 1
House Council: 1, 2, 3, 4
Hockey Team: 1, 2, 3, 4
Liturgical Choir: 1
Major: History
Thesis: French Reaction to Hitler's Remilitarization of the Rhineland.

Dolores Ann Seeman, E. de M.
5217 Elsmere Ave., Bethesda, Maryland
Country Day School of the Sacred Heart, Stone Ridge

University of Buffalo: 2
Junior Weekend
Committee: 3
Aspirants: 1, 3, 4
Catholic Action: 1, 3, 4
Major: Education and
Psychology
Thesis: Practice Teaching
and Senior Project

Sandra Noel Sestito
13 Chelmsford Road, Rochester, N. Y.
Academy of the Sacred Heart, Rochester

Class Officer: Vice President: 2
Student Government: 2, 3, 4
Student Government
Member at Large: 3, 4
A.S.C.: 2, 3, 4
Dean's Honor List: twice
N.S.A. Delegate: 3, 4
Glee Club: Publicity
Director: 4
I.R.C.: 4
Basketball Team: 1, 2, 3, 4
Junior Weekend Committee:
Junior Pictorial Review Ed.
Opera Workshop: 3
House Council: 2, 3, 4
Aspirants: 1, 2, 3
Dean's List: twice
Dramatic Club: 1, 2, 3
Catholic Action, 1, 2, 4
Major: Philosophy
Thesis: Metaphysical
Foundations for a Modern
Philosophy of Education

Suzanne Sughrue, E. de M.
56 Tennis Place, Forest Hills, N. Y.
Convent of the Sacred Heart, Greenwich

I.R.C.: 2, 3, 4
Yearbook Staff:
Photography Editor
Junior Weekend
Committee: 3
House Council: Head of
Barat: 4
Aspirants: 1, 2, 3
Dean's List: four times
Dramatic Club: 1
Catholic Action: 1, 2, 4
Major: History
Thesis: Diplomatic Background of the Dardanelles Campaign of 1915

Jane Frances Sweeney, E. de M.
221 Strawberry Hill Ave., Stamford, Conn.
Sacred Heart Academy, Stamford

Student Government: 3
A.S.C.: 3
Dean's Honor List:
four times
Dean's List: three times
N.S.A. Delegate: 3
Glee Club: 1
I.R.C.: 2
"Wheat and Cockle": Editor,
4 (3, 2)
Yearbook Staff:
Literary Editor
Liturgical Club: 4
Aspirants: 4
N.S.A. Commission: 1, 2
Catholic Action: 4
Literary Club: 1, 2, 3
President: 4
"885": Managing Editor,
1, 2, 3, 4
Liturgical Choir: 1
Major: English
Thesis: Short Stories

Patricia Sweeney
395 Palisades Avenue, Yonkers, N. Y.
Convent of the Sacred Heart, Ninety-First Street

Student Government:
Parliamentarian
I.R.C.: 1, 2, 3, 4
House Council: 3
Aspirants: 1, 2, 3, 4
Catholic Action: 1, 2, 3, 4
Major: History
Thesis: Social and Political Climate of the United States, 1919-1941, and Its Relation to Pearl Harbor

Sandra Uncles
140 Ridgewood Road, West Hartford, Conn.
Marymount Academy, Tarrytown, N. Y.

Dean's Honor List: once
Dean's List: once
Class Officer: Class Treasurer, 1, 2, 3, 4
A.S.C.: 2, 3, 4
Glee Club: 1, 2, 3, 4
Junior Weekend Committee
Opera Workshop: 3
Social Committee: 2, 3, 4
Treasurer: 4
House Council: 2, 3, 4
Aspirants: 1, 2, 3
Catholic Action: 1, 2, 3, 4
Art Club: 3, 4
Treasurer: 3
Vice President: 4
Financial Committee: 3, 4
Major: Art
Thesis: Frank Lloyd Wright — a Re-examination of His Architecture.

Anne Marie Walsh, E. de M.
104 Englewood Avenue, Brookline, Mass.
Mount Alvernia Academy, Chestnut Hill, Mass.

I.R.J.: 3, 4
Glee Club: 1
Aspirants: 1, 2, 3, 4
Catholic Action: 1, 2, 3, 4
Missions: 1, 2, 3, 4
Science Club: 2
Major: Education and Psychology
Thesis: Practice Teaching and Senior Project

Norinne Claire Walsh
73 Whittier Road, Wellesley Hills, Mass.

Boston Academy of Notre Dame

" . . . and we were regularly gay . . . " Mary Alyce Gilmore Lilyann Mitchell

House Council: 3
Major: Education and Psychology
Thesis: Practice Teaching and Senior Project

Patricia Welsh Grip
Cathlow Drive, Riverside, Conn.
Garden City High School

I.R.C.: 4
Aspirants: 1, 2, 3
Catholic Action: 1, 2, 4
Major: Philosophy
Thesis: Censorship

Maureen Shields White, E. de M.
12 Ruskin Street, West Roxbury, Mass.
Country Day School of the Sacred Heart, Newton

I.R.C.: 1, 2, 3
Aspirants: 1, 3, 4
Catholic Action: 1, 2, 3
Liturgical Choir: 1
Art Club: 3, 4
Treasurer: 4
Major: Art
Thesis: George Bellows

Jane Day Whitty
124 Theodore Parker Road, West Roxbury, Mass.
Academy of Notre Dame, Roxbury

Junior Weekend Committee
Aspirants: 1
Dramatic Club: 3
Catholic Action: 1
Art Club: 3
Major: Art
Thesis: Renoir

Maureen Elizabeth Durnan
393 Beveridge Road, Ridgewood, N. J.
Benedictine Academy

Student Government

is an integral part of Newton

and a preparation for the future.

We have seen it grow

more dynamic,

more responsible,

more vital,

and we have profited

by the experience of helping to make it so.

Juniors:

C. Johnson, Treasurer
N. Anderson, Vice-President
M. Miele, President
L. Coniglio, Secretary

Seniors:

A. M. Walsh, Treasurer
D. Seeman, Vice-President
P. Curran, President
E. Egan, Secretary

ophomores:

. Murray,
Social Committee Member at Large
. Scheib, President
. Coleman, Vice-President
. O'Conor, Secretary
Missing: Joan Merrick, Treasurer

reshmen:

. J. Moran, Treasurer
. A. Brennan, Vice-President
. Power, Secretary
Missing: J. Meehan, President

P. Curran
J. Coniglio, President
D. Seeman
J. Gillespie
S. Sughrue
J. Laird

N. Anderson
B. Hackett
J. Stuart
S. O'Connell
M. A. Brennan
M. Miele
S. Schulte
B. Scheib
M. J. Keck

Student Government . . .

its range of activity is wide and varied

Morale

Orientation

Where, when and with whom?

Filled to the brim with girlish glee

Living is an art

when it is graced with good manners.

Social Committee has

a flair for frivolity

and

an eye for propriety.

Years and years
of
afternoons . . .

Chairman, K. Conway, E. Egan, D. Bohen, A. M. Walsh
C. Johnson, L. Coniglio, A. Canniff
C. Power, J. Merrick, M. J. Moran, J. Murray

Social Committee

Laughing is a happy habit

Juniors

Junior year:
a time for accepting
new responsibilities,
for going deeper
into your major field,
for planning
a sparkling weekend
for the whole college,
for coming to know yourself
better,
and for
acting on this knowledge.

Lee O'Connor

Sue Thornton

Rustles of Spring

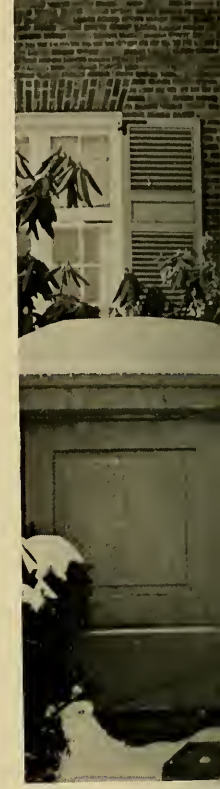

Marie McCabe and Carol Johnson

Yes, we are collegiate . . .

M. Harrington
J. DiMenna
S. Marshall
M. Durnan

Debby Fitzgerald, Stella Clark, Ursula Kent, Pat Beattie

. . . nothing intermediate

C. Higgins
L. Coniglio
J. Dunn
J. O'Connor

Right: L. Maguire
S. O'Connell
E. Erickson
K. Ellis

Below:
Seniors: D. Cosgrove
P. Rohan
L. Clarke
B. Walsh
Juniors: L. Capobianco
B. Baxter
L. Gowan
L. Silvester
D. Demers
F. Ronci
L. Frenz
M. Kilroy

examine education projects

Shall
we
dance?

or

sit one out?

Sally O'Connell
Pat Winkler

Playing the proper Bostonian

Nancy Madden
Elaine Holland

Pro and protégé

Junior Weekend Theme: The Boy Friend

C. Chester
K. O'Shea
G. Eben
F. Quinlan
A. Thomaso

. . . and the
Newtones sang . . .
E. Maher
P. O'Conor
M. McQueeny
E. Mahony
B. Good
M. Stehling
B. Queally
P. Reedy
N. Larkin
A. Coleman

Nan Anderson

Peggy Massman

Mike Martin

Alex Armstrong

Marie McCabe

Sue Sughrue

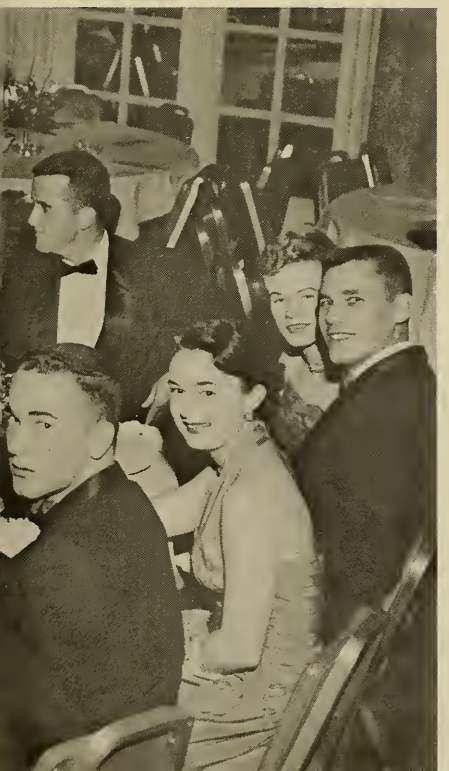

Jeanne Hanrihan
Brenda Horrigan

Sophomores

Sophomore year:

the time for deciding on a major,

for meeting academic and social obligations

with greater poise.

Growth is the keynote.

At the half-way mark,

Sophomores take stock and look forward to

new duties

and

new privileges.

N. Huff
K. Dwyer
G. Landrigan
E. Mahony
S. Harding

. . . social
obligations . . .

Nola Rocco
Mary Walsh

. . . academic obligations . . .

Dorothy Couig, Sue Ahern, Gail McMillan at Widener Library

G. Eben
J. Halleran
S. O'Leary
B. Eads
P. Keating
M. Sturges
G. Sullivan
C. Corroon

Nancy McAuliffe
Mary Alice McLaughlin
Paula Keane

Left: P. Reedy and C. Hafey

J. Thompson
M. Parsons
J. Fazakerly
J. Vollbrecht
P. O'Neill
N. Gummere
K. Hall

Below: E. Maher
K. Denton
B. Kager
M. S. Flanagan
M. McQueeny
E. MacDonald
K. Schaumber
N. Larkin
E. Hayes
A. Sinnott
A. Thomason
D. Schonland

Duchesne — the youngest house on campus

Sayonara

Marie Spagnuolo, Ruth Amirault and Nola Rocco

Duchesne — the youngest house on campus

Sayonara

Marie Spagnuolo, Ruth Amirault and Nola Rocco

Saint Patrick's Weekend—Evacuation Day

Clubs

M. Shaughnessy
T. Reuter
P. Joyce
M. Slattery
M. Corbett
N. Igoe

Simplicity,

proportion,

harmony
and
rhythm
equal
art

In life,
distance lends
enchantment

At a meeting of Literary Club,
Mr. William Alfred discusses
distance of the aesthetic variety

J. Whitty
Treasurer

J. Chute
Secretary

A.M. Walsh
Vice-President

B. Johnson
President

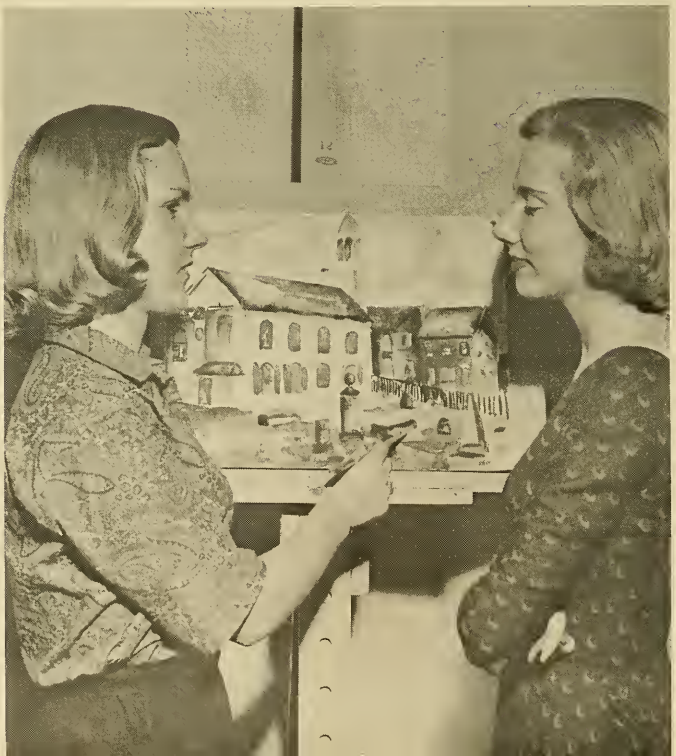

Alice Cooke
and
Ellen Nelson

Art Club

E. Holland, C. Lucca, C. Johnson, A.M. Walsh, B. Johnson, J. Thompson, A. Higgins, P. Ajo, C. Ward, F. Calarese

Glee Club — Georgetown bound

Glee Club

Officers: J. Buckley, Vice-President
B. Hackett, Business Manager
A. Coleman, Treasurer
M.E. Burns, Secretary
F. Beane, President
Missing:
S. Sughrue, Business and Publicity Manager

D. Bohen, President
K. Mullin, Vice-President
G. Gallagher, Treasurer
N. Maslen, Secretary

Dramatic Club

Electra

Anita Hennessy, Kathy Jacobi, Joan DiMenna

Beauty and the Beast
Tammy Kahle—behind the mask
Maureen Slattery—the Princess

Costume designers
Betty Hitchins
Jeanne Schaeffner
Jane Sweeney

G. LaSalle
Treasurer
C. Casellas
Vice-President
J. O'Connor
Secretary
M. Mulvanity
President

International Relations Club

In the Biology lab
L. O'Donoghue
J. Buckley
K. O'Shea, Vice-President
M. Doelger, President

N. S. A. and N. F. C. C. S. in conference
Seated: S. Thornton, J. Stuart, P. Beattie, B. Hackett, S. O'Connell, L. O'Connor, S. O'Leary. Standing: J. Vollbrecht, M.J. Keck, D. Couig, C. Cortellessa, K. O'Shea.

Science Club

In the Chemistry lab
M. L. Foley, M. Doelger, V. Rattenni, F. DiMuccio, S. Thornton

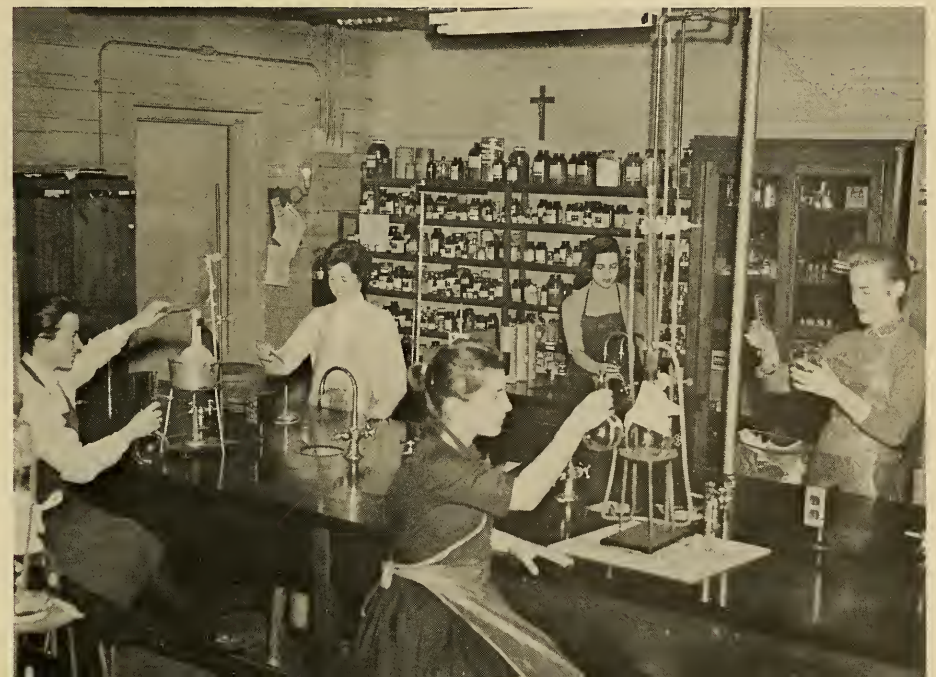

Language Club

Athletic Association

M. Egan
H. Craig
J. O'Connor
C. Hafey

WHEAT AND COCKLE

Pat Sweeney Editor-in-Chief

Sue Macksoud Senior Editor

Sally O'Connell Junior Editor

CITY OF
-3-
NEWTON

Seated:
J. Chute
P. Sweeney
M. Dealy, Editor
P. Ajo

Standing:
M. Capobianco
S. O'Connell
S. Macksoud
J. DiMenna

'885"

for on-the-spot coverage . . .

or for goings-on about town

M. Bobay G. Goggin F. Calarese

To Jesus through Mary,
that we may live for the greater glory of God

Children of Mary

Front row:
J. Sweeney
Y. Lepoutre
J. O'Connor
H. Craig
R. Goeckner
M. White
M. Doelger
G. Little
M. Capobianco
M. J. McAvinn
Secretary-Treasurer
Second row:
A.M. Walsh
J. Lamy
P. Rohan
G. Hibschman
J. Gillespie,
President
Standing:
S. Sughrue
S. Macksoud
B. Johnson
Missing:
M. Good
D. Seeman
F. Beane
J. Phillips
M. Mulvanity
L. Clarke
S. Landry
S. Uncles
M. Serenyi

Front row:
J. Doyle
A. Ferrone
A. Gallagher
A. Armstrong
M. J. Keck
Second row:
D. Powers
P. Winkler
S. O'Connell
J. Hanrihan
N. Madden
Third row:
J. Stuart
M. Bobay
A. Coleman
L. Jenks
P. Massman
J. Vollbrecht
B. Hackett
N. Gain

Missing:
S. Kenney
L. Capobianco
G. Tamm
B. Baxter
L. Keenan
B. Jones
R. Toohill

Liturgical Choir

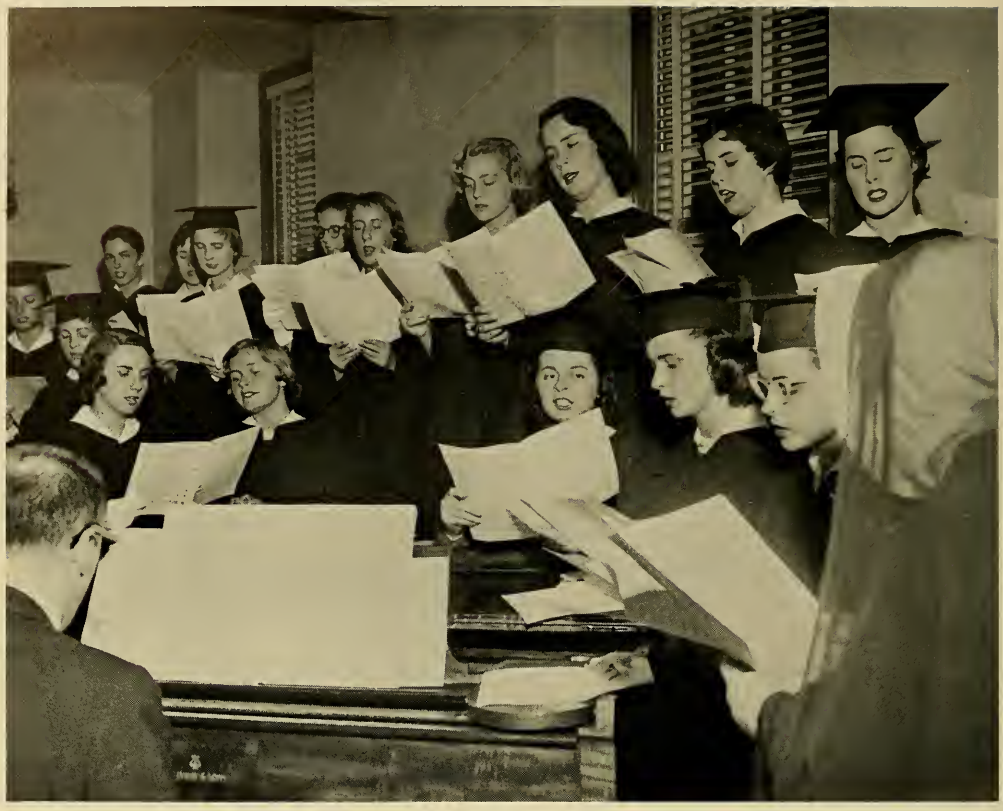

Newton's spiritual life is centered in the liturgy

Doing the truth

in charity . . .

a tradition

at Newton,

Catholic Action Club

gives a party

for

the Christ Child

Officers: B. Holters, President
S. Landry, Secretary-Treasurer

Freshmen

Freshman year:

these are halcyon days—

with the excitement of the new

gradually giving way

to familiarity.

During second semester

the Freshman Show,

with its

sharing of hard work and fun

makes a united class

with spirit to last

three

more

years.

Gerry Wang
Gail Gallagher
Dale Mullarkey

Mary Ellen McShane

Everything in potency

Marie Sullivan

Arriving . . .

Getting
to know about
Boston

M.E. Brusch
J. Romano
A. Coleman
A. Ferrone
M. Connor
K. Cavanaugh

Tammy Kahle and Nan Anderson

Sheila Tiernan

Learning

the routine

in dining room

. . . and library

C. Cashman, M. Stehling, P. Snite

M. Carpenter

Soon calls start coming in

. . . and eighteenth birthdays
call for cakes

Betty Eigo and Judy Mountain

Unexpected visitors
brighten the day . . .

. . . but some crystal days need no brightening

SHERATON PLAZA

Before you know it
you're women about town.

M. E. Gallagh
A. Morgan
S. Mulvanity
E. Markey
E. Flaherty
B. Keane

Far left:
B. Eigo
M. Hallisey
L. Irish

Left:
Linda Jenks

Edwina Lynch
Barbara Keane
Rosemary O'Connell

An afternoon in Cambridge . . .

Sheila Leahy, Sheila Tiernan, Monica Shaughnessy

. . . starts at the library . . .

. . . and ends with a coffee break.

M. Pallotta
H. Hicok
F. Callan
M. Doyle
B. Tubridy
J. Davin
M. Feeley
J. Pizzarello
M. J. Wood
M. Whelan
H. Bill
K. Underwood

Mr. Norman
and Chumondely

Staff: L. to R.
J. O'Connor: Photography Editor
P. Ajo: Art Editor
J. Haggarty: Editorial Assistant
C. Casellas: Editorial Assistant
N. Maslen: Editorial Assistant
P. Curran: Senior Editor
J. Laird: Mathematician
M. E. Burns: Editorial Assistant
B. Johnson: Assistant Art Editor
J. Sweeney: Assistant Editor
S. Macksoud: Editor-in-Chief
A. Foley: Business Manager
Missing: P. Sweeney: Literary Editor

Our special thanks go:
To Mother Maguire, whose discerning eye saved us from countless errors.
To Patsy Murray, for her experience and her optimism.
To Mr. Ralph Norman, our photographer,
for climbing everything from ladders to trees,
for freezing to death on mid-winter mornings,
for waiting and waiting, and then rushing like mad,
and for giving us excellent results
every single time.

Before we go —

A backward glance at Newton.

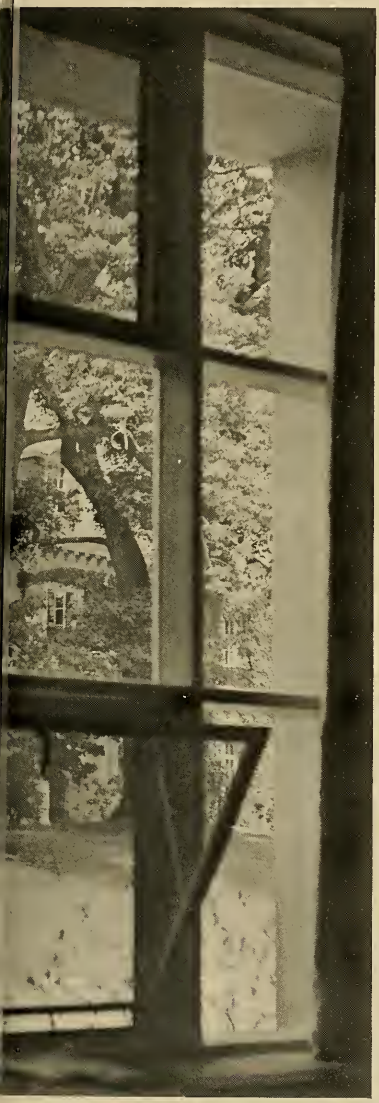

The most important things she has given us
we take with us.
These are a mystery
that we shall never fully understand
or find expression for.
We can only try to live them,
and in the living of them,
glimpse something
more of their beauty.

PATRONS AND PATRONESSES

Mr. and Mrs. Francis P. Beattie
Mr. and Mrs. Mortimer D. Beck
Mr. and Mrs. Edmund C. Bill
Mr. and Mrs. Robert Bobay
Mr. and Mrs. Ledwith J. Brennan
Dr. and Mrs. Charles Brusch
Mr. and Mrs. Joseph D. Buckley
Mr. and Mrs. Frank Capon
Mr. and Mrs. Elio Caprioglio
Mr. John D. Carey
Mr. and Mrs. J. Roger Carroll
Mr. and Mrs. Edward H. Carson
Mr. and Mrs. Juan L. Casellas
Mr. and Mrs. Thomas F. Cavanaugh
Mr. and Mrs. Ernest F. Chute
Mr. and Mrs. Frank T. Clarke
Dr. and Mrs. Herbert Conway
Mr. and Mrs. William J. Corbett, Jr.
Mr. and Mrs. Francis M. J. Cosgrove
Mr. and Mrs. J. Dalton Couig
Col. and Mrs. Malin Craig
Mrs. Charles B. Dailey
Mr. and Mrs. James T. Davin
Mr. and Mrs. James F. Dealy
Mr. and Mrs. Terrence J. Dillon
Mr. and Mrs. Albert DiMuccio
Mr. and Mrs. John Donnelly
Mrs. James G. Dougherty
Mr. and Mrs. William Durnan
Mr. and Mrs. James F. Dwyer
Dr. and Mrs. John T. Eads
Dr. and Mrs. John J. Egan
Mrs. Joseph Fazakerly
Dr. and Mrs. Joseph D. Ferrone
Mr. and Mrs. Carlton M. Fishel
Mr. and Mrs. Bartley J. Fleming
Mr. and Mrs. Francis C. Foley
Dr. and Mrs. Gilbert V. Foster
Mr. and Mrs. Michael P. Frawley
Mr. and Mrs. George J. Gillespie
Mr. and Mrs. George E. Gilmore
Mr. and Mrs. Thomas E. Goggin
Mr. William S. Hall
Mr. and Mrs. Maurice W. Hibschman
Mr. and Mrs. John F. Higgins
Mr. and Mrs. Peter Hilton
Mr. and Mrs. William D. Hinsberg
Dr. and Mrs. Otto R. Holters
Mr. and Mrs. William B. Jones
Mr. and Mrs. John M. Joyce, Jr.
Mr. and Mrs. Joseph M. Kager
Mr. and Mrs. Robert F. Kahle
Mr. and Mrs. Thomas J. Kane
Mr. and Mrs. Robert J. Kelley
Dr. and Mrs. Richard Kennedy
Mr. and Mrs. William J. Kent

Mr. Paul J. Kingston
Adm. and Mrs. Oberlin C. Laird
Mr. and Mrs. Charles S. Lamy
Mr. and Mrs. John J. Lane
Hon. and Mrs. A. Norman LaSalle
Mr. and Mrs. David H. Leahy
Mr. and Mrs. Frederick Le Porin
Mr. and Mrs. Raymond Lepoutre
Mr. and Mrs. Edward P. Lewis
Mr. and Mrs. H. Wilford Lilly
Mr. and Mrs. Robert B. Little
Mr. and Mrs. William J. Lucca
Dr. and Mrs. Edward T. Lynch
W. J. Maguire Company
Mrs. John Mahon
Mr. and Mrs. Howard E. Martin
Mr. and Mrs. Henry J. Massman
Dr. and Mrs. James R. McAuley
Mr. and Mrs. Thomas W. McAvinn
Mr. and Mrs. Frederick A. McDermott
Mr. and Mrs. Leo A. McGinity
Judge and Mrs. Emmet J. McManamy
Judge and Mrs. Lewis Mullarkey
Mr. and Mrs. James F. Mullin
Mr. and Mrs. J. Edward Mulvanity
Dr. and Mrs. Charles J. O'Connor
Mr. and Mrs. English O'Connor
Mr. and Mrs. Daniel W. O'Donoghue
Dr. and Mrs. John J. Pallotta
Mr. and Mrs. Stephen P. Radics
Dr. and Mrs. Arthur Rattenni
Mr. and Mrs. James H. Reedy
Mr. and Mrs. Ernest Romano
Mr. and Mrs. Fernando Ronci
Mr. and Mrs. Verl L. Runkle
Dr. and Mrs. Dean Sauer
Mr. and Mrs. Aloysius F. Schaeffner
Mr. and Mrs. Herbert Schaumber
Mr. and Mrs. Harry J. Seeman
Mr. and Mrs. Frank A. Sestito
Mr. and Mrs. Joseph R. Shaughnessy
Mr. and Mrs. Theodore Silvester
Mr. and Mrs. Peter J. Sinnott
Mr. and Mrs. Timothy Slattery
Mr. and Mrs. Harold D. Sporl
Mr. and Mrs. Walter K. Sturges
Mrs. John J. Sughrue
Mr. and Mrs. Francis J. Tavano
Mr. and Mrs. Robert W. Thompson
Mr. and Mrs. William J. Tiernan
Mr. and Mrs. J. T. Vollbrecht
Mr. and Mrs. John J. Waldron
Mr. and Mrs. E. Corbett Walsh
Mr. and Mrs. James H. Walsh
Mr. and Mrs. Thomas J. Welsh
Mr. and Mrs. Joseph C. White
Di Natale Floors, Inc.

COMPLIMENTS

OF THE

CLASS OF 1961

COMPLIMENTS

OF THE

JANET STUART GUILD

Compliments
of

Mr. and Mrs.
Edward J. Macksoud

Compliments
of

Mr. and Mrs.
William F. Johnson

Compliments
of

Mr. and Mrs.
William J. Uncles

Compliments
of

Hon. and Mrs.
George R. Beane

Compliments
of

Mr. and Mrs.
Thomas M. Bohen

Compliments
of

Mr. and Mrs.
Frank J. Haggarty, Jr.

Compliments
of

Dr. and Mrs.
Anthony A. Forziati

Compliments
of

Mr. and Mrs.
Edward J. Buehler

LEHRER and MADDEN

Incorporated

INSURANCE

BOSTON WELLESLEY

B M G Equipment Co., Inc.

116 Hartford Avenue

Providence, Rhode Island

Phone GA 1-9020

Jane Tooher Sport Clothes

598 Columbia Road

Dorchester 25, Mass.

M. L. McDONALD CO.

Painting Contractors

71 Arlington Street

Watertown, Mass.

Best Wishes

to the

Class of 1959

from

MR. and MRS. DAN BYRNE

CONVENT OF THE SACRED HEART

City Line and Haverford Road

Overbrook

Philadelphia 31, Penna.

Stone Ridge

Country Day and Weekly Boarding School

9101 Rockville Pike

Washington 14, D. C.

Conducted by

The Religious of the Sacred Heart

Kindergarten, Elementary and College Preparatory courses

Fully Accredited

MANHATTANVILLE COLLEGE OF THE SACRED HEART

Purchase, New York

ELMHURST ACADEMY OF THE SACRED HEART

Providence, Rhode Island

Best Wishes

from

MICHIGAN

Waterproofing Masonry Walls
Above Ground

Repointing Open Weathered Joints
In Masonry Walls

BIRDPROOFING

BUILDING CLEANING

Western Waterproofing Company, Inc.

82 West Dedham Street
Boston 18, Massachusetts

John H. Hession
President

J. Joseph Callaghan
Treasurer

NEWTON-WALTHAM BANK and TRUST COMPANY

CONVENT OF THE SACRED HEART

Noroton on the Sound

Noroton, Connecticut

CONVENT OF THE SACRED HEART

King Street

Greenwich, Connecticut

CONVENT OF THE SACRED HEART

Albany 2, New York

CONVENT OF THE SACRED HEART

1 East 91st Street

New York, New York

DUCHESNE

RESIDENCE SCHOOL

7 East 91st Street

New York, New York

SPIEGEL

— One Hour Martinizing —
For Brighter and Odorless Dry
Cleaning Our Solvent Has A

GERM KILLING ACTION

Specializing in BOX STORAGE
For Pick-up-and Delivery Service

CALL DE 2-6330

Main Office and Plant
321 Washington Street
Newton Corner

EDEN HALL

CONVENT OF THE SACRED HEART

BOARDING AND COUNTRY DAY SCHOOL

Torresdale
Philadelphia 14,
Pennsylvania

COMPLIMENTS

OF THE

CLASS OF 1962

CONVENT OF THE SACRED HEART

1250 Kensington Road

Bloomfield Hills, Michigan

ACADEMY OF THE SACRED HEART

171 Lake Shore Road

Grosse Pointe, Michigan

ACADEMY OF THE SACRED HEART

8 Prince Street

Rochester 7, New York

COUNTRY DAY SCHOOL OF THE SACRED HEART

785 Centre Street

Newton, Massachusetts

packing moving storage

CARLETON W. BERRY

Serving the New England States,
New York State and Canada

TWinbrook 4-3929

119 Russell Street
Waltham 54, Mass.

J. N. MULDOON Co.

250 Franklin Street

Boston, Mass.

Compliments

of

MR. and MRS. SYDNEY H. LANE

L. G. BALFOUR COMPANY

C. S. & C. Division

Attleboro, Massachusetts

FANDEL PRESS, Inc.

Complete Printing Service

59 McBride Street

Jamaica Plain 30, Mass.

JAmaica 4-0204 — 4-0205

BOSTON TEXTILE COMPANY

David H. Leahy

John F. Leahy

BENZIGER BROTHERS, Inc.

95 Summer Street

Boston 10, Massachusetts

Religious Articles

Church Goods

Vestments

Books

Best Wishes
to the
Class of 1959
from

MR. and MRS. GEORGE F. NELSON

Compliments
of

MR. and MRS.
JOHN F. McQUEENY

Congratulations
to the
Class of 1959
from

MR. and MRS.
MICHAEL J. SWEENEY

Best Wishes
to the
Class of 1959
from

DR. and MRS.
FRANK B. GALLAGHER

FRIGIDAIRE

Made Only By

General Motors

D. L. DINEEN SALES and SERVICE CORPORATION

139-29 Hillside Avenue

Jamaica 35, New York

HOWLAND LINEN SUPPLY CO. INC.

since 1904

RENTERS OF

COATS, APRONS, TOWELS, GOWNS

"Student Rental Service"

SHEETS — PILLOW CASES

BLANKETS

Boston office

40 Bristol Street

Tel. HAncack 6-6630-1-2

Service also available in

New Hampshire

Twin Oaks 5-3362

New Bedford, Mass.

Wyman 2-4981

Hyannis, Mass.

Spring 5-2245

COMPLIMENTS

OF THE

CLASS OF 1960

THE NEWTON COLLEGE ALUMNAE OF THE SACRED HEART

Welcome

The Class of 1959

Compliments

of a

FRIEND

WALSH BROTHERS

Incorporated

CLASS OF 1960

Mary Annette Anderson (Nan), 3634 Upton St., N.W., Washington, D.C.
Alexandra Armstrong, 1654 34 St., N.W., Washington, D. C.
Brenda Baxter, Garner Lane, Bayshore, N. Y.
Patricia Beattie, Pinecraft Rd., Greenwich, Conn.
Ann Blunt, 73 Kenelworth Ave., Brockton, Mass.
Mary Elisabeth Brusch, 15 Grozier Rd., Cambridge, Mass.
Ann Canniff, 1030 Lake Shore Rd., Grosse Pointe, Mich.
Lita Ann Capobianco, 70 Baldwin Orchard Dr., Cranston, R. I.
Mary Carnes, 1721 Centre St., W. Roxbury, Mass.
Mother Mary Clancy, R.C.E., 1071 Blue Hill Ave., Hyde Park, Mass.
Stella M. Clark, Glen Head Rd., L. I., N. Y.
Lenore M. Coniglio, 1185 Park Ave., N. Y., N. Y.
Eleanor Coppola, 9 Calvin Rd., Jamaica Plain, Mass.
Christine A. Cortellessa, 154 Bradford St., Bristol, R. I.
Eleanor C. Dalkiewicz, 210 Seneca St., Vernon, N. Y.
Mary Lou Degnan, 110 Village St., Reading, Mass.
Mary Elizabeth DeLone, 2 Old Town Rd., Wellesley Hills, Mass.
Dolores Alice Demers, 624 Eastern Ave., Fall River, Mass.
Joan DiMenna, 40 Rhynas Dr., Mt. Vernon, N. Y.
Catharine Donahoe, Woodlawn, Baltic, Conn.
Moira Donnelly, 1654 N. Prospect Ave., Milwaukee, Wisc.
Mary Sheila Donovan, 1505 W. 11 St., Wilmington, Del.
Jane J. Dunn, 7 West Hill Place, Boston, Mass.
Mary Egan, 51 Oxford Rd., Longmeadow, Mass.
Katherine Ellis, Old House, E. Marion, Mass.
Elise Erickson, 20 Broadview Terrace, Chatham, N. J.
Deborah Fitzgerald, 115 Lewiston Rd., Grosse Pointe, Mich.
Margaret Flynn, 1036 Brook Rd., Milton, Mass.
Frances Fortin, 227 Springfield St., Springfield, Mass.
Mary Louise Foster, 411 County St., New Bedford, Mass.
Christine Frawley, 68 Tennyson Drive, Short Hills, N. J.
Carolyn M. Frenz, 15 Woodland Circle, Rochester, N. Y.
Sally E. Frisbie, Old Westfield Rd., Russell, Mass.
Patricia A. Gammino, 12 Seaview Ave., Cranston, R. I.
Lindsay Gowan, 26 West Lane, Bay Shore, New York
Gabriella Gyorky, 1060 Park Ave., N. Y. C., N. Y.
E. Berenice Hackett, 19 Hanson St., No. Providence, R. I.
Jeanne G. Hanrihan, 103 High Rock Lane, Westwood, Mass.
Mary E. Harrington, 40 Adam Terrace, Lowell, Mass.
Barbara H. Branch, 62 Evergreen Ave., Auburndale, Mass.
Angela Heaton, 265 Wilson Ave., Rumford, R. I.
Mary-Anne Hehir, 60 Bedell Ave., Hempstead, N. Y.
Carole M. Higgins, 430 South Main St., Andover, Mass.
Elaine F. Holland, Bellview Heights, Ashland, Mass.
Brenda E. Horrigan, 161 Commerial St., Weymouth, Mass.
Blanche Hunnewell, 146 Cliff Rd., Wellesley Hills, Mass.
Marjorie Indzonka, 24 City Terrace No., Newburgh, N. Y.
Carol Marie Johnson, Cedar Hill, Pompton Lakes, N. J.
Suzanne Kenney, Old Lyme, Conn.
Ursula Kent, 47 May St., Jamaica Plain, Mass.
Margaret Kilroy, 182 Boulevard, Middletown, R. I.
Mary Brenda Koehler, 35 Observatory Ave., No. Providence, R. I.
Sr. Mary Godfrey Koehler, 863 Central Street, Framingham, Mass.
Connie Ann Lucca, 3228 Tibbett Ave., Bronx, N. Y.
Marianne Lucca, 3228 Tibbetts Ave., Bronx, N. Y.
Nancy Madden, 405 Serrano Dr., San Francisco, Calif.
Loretta Maguire, 48 Irving St., Watertown, Mass.
Mary Ruth Mahon, 516 Commonwealth Ave., Newton Centre, Mass.
Rosemary Maraventano, 2225 Lodovick Ave., Bronx, N. Y.
Sheila Marshall, 32 Woodmont St., Portland, Maine
Mary Beatrice Martin, 2 St. Mary's St., Annapolis, Md.
Michaelene M. Martin, 60 Park Terrace West, N. Y. C., N. Y.
Margaret Massman, 1261 West 56 St., Kansas City, Mo.
Marie McCabe, 3214 Post Rd., Warwick, R. I.
Patricia McCarthy, 57 Oxbow Rd., Weston, Mass.
Kathleen A. McDermott, 166 Lindbergh Ave., Needham, Mass.
Linda McGann, 35 Hawthorne Ave., Arlington, Mass.
Nora McGinity, 41 Hilton Ave., Garden City, N. Y.
Martha Miele, 75 No. Bergen Place, Freeport, N. Y.
Janet Murphy, 27 Cerdan Ave., W. Roxbury, Mass.
Janet Neville, 251 Eliot St., Milton, Mass.
Sally Ann O'Connell, 7 Deal Rd., Island Park, N. Y.
Eleanor O'Connor, 29 Carleton Circle, Belmont, Mass.
Jane O'Connor, 254 Woodland Rd., Madison, N. J.
Sheila O'Connor, 110 Stratford Rd., W. Hempstead, N. Y.
Julie Ann O'Neill, 59 Mystic St., West Medford, Mass.
Darryln Powers, 43 Gilbert Road, Belmont, Mass.
Dorothy Radics, 139 Carbow St., Paterson, N. J.
Rosemary Roche, 55 Fairview Ave., W. Warwick, R. I.

CLASS OF 1960

Judith Romano, 6 Newtown Ave., Wickford, R. I.
Fernanda Ronci, 584 Pleasant Valley Pkwy., Prov., R. I.
Kathleen Runkle, 1009 Seneca Rd., Wilmette, Ill.
Sarah Anne Ruppel, 36400 So. Woodland Rd., Chagrin Falls, Ohio
Marie Settembrini, 82 Freeport Ave., Point Lookout, N. Y.
Lorraine Silvester, 326 Page Rd., Bedford, Mass.
Gail Stout, 141 Randlett Park, Newton, Mass.
Joanne Stuart, 28 Cabot St., Newton, Mass.
Mary Jane Surgala, 5 Eton Crest, Manhasset, N. Y.
Grace Tamm, 3353 Runnymede Place, N.W., Washington, D. C.
Ann Taylor, 14 Homewood Rd., W. Roxbury, Mass.
Mother Marie Tetreault, 1071 Blue Hill Ave., Hyde Park, Mass.
Suzanne Thornton, 8 Shornecliffe Rd., Newton, Mass.
Jane Waldron, 130 Forest Ave., Rye, N. Y.
Carole Ann Ward, 19 Aberdeen Rd., Wellesley, Mass.
Patricia Winkler, 5 Foxcroft Rd., Rockville Centre, N. Y.
Amelia Carlson, R.N., 264 Grand View Ave., Bridgeport, Conn.
Mary Agnes Leonard, R.N., 101 Cooper St., New York, N. Y.

CLASS OF 1961

Susan Ahern, 36 Bellair Dr., Dobbs Ferry, N. Y.
Ruth Amirault, 277 Center St., Bath, Maine
Susan Armstrong, 15 Midland Ave., Bronxville, N. Y.
Joan Barry, 211 Highland Ave., Newtonville, Mass.
Margaret Blanchard, 465 Centre St., Newton, Mass.
Anne Boller, 304 Washington St., Norwich, Conn.
Margot Bruguiere, 485 Waban Ave., Waban, Mass.
Mary S. Bush, 324 Moran Rd., Grosse Pointe Farms, Mich.
Margaret Carroll, 640 West 231 St., Riverdale, N. Y.
Catherine J. Chester, 2916 Seminole Ave., Detroit, Mich.
Martha H. Clancy, 212 East 48 St., N. Y., N. Y.
Alice Coleman, 50 Janet Rd., Newton Centre, Mass.
Carol Corroon, 75 Hampton Rd., Garden City, N. Y.
Dorothy Conig, 35 Graham Rd., Scarsdale, N. Y.
Sr. M. Concetta Dalton, 863 Central St., Framingham, Mass.
Antoinette Dauch, 260 Lakeland, Grosse Pointe, Mich.
Lucy Deeves, 1334 Joseph St., New Orleans, La.
Kathleen Denton, 108 Marius St., Kingston, N. Y.
Mary Loretto Dillon, 516 Augusta St., Oak Park, Ill.
Margaret E. Dineen, 76 Westminster Rd., Garden City, N. Y.
Geraldine E. DiNunzio, 391 Hanover St., Boston, Mass.
Joan Donohoe, 7 Bridge St., Chelmsford, Mass.
Sally Ann Dow, 19 Westminster Ave., Boston, Mass.
Alice R. Dresser, 128 Lexington Ave., Needham, Mass.
Kathleen Dwyer, 50 Shore Dr., Manhasset, N. Y.
Elizabeth Eads, 607 East Durham St., Philadelphia, Pa.
Gretchen Eben, 1 East End Ave., N. Y. C., N. Y.
Juliana Fazakerly, 90 West 14 St., Bayonne, N. J.
Barbara Feely, 19190 Parkside Rd., Detroit, Mich.
Ellen Feely, 19190 Parkside Rd., Detroit, Mich.
Anne Marie Ferrick, 74 Larchwood Dr., Cambridge, Mass.
Elaine M. Fitzgerald, 94 Grandview Rd., Arlington, Mass.
Sheila C. Flaherty, 1108 High Ridge Rd., Stamford, Conn.
Mary Sue Flanagan, Old Battery Rd., Bridgeport, Conn.
Mary Louise Fortin, 227 Springfield St., Springfield, Mass.
Ann Gain (Nancy), 414 Penn Rd., Wynnewood, Penn.
Susan Gallagher, 1 Longview Pl., Great Neck, N. Y.
Ann T. Gardenier, 81 Tedford Dr., Longmeadow, Mass.
Gail Giere, 15 Bonmar Circle, Auburndale, Mass.
Elizabeth Good, 743 West Roxbury Pkwy., West Roxbury, Mass.
Linda Gray, 38 Waban St., Newton, Mass.
Mary M. Gummere, 812 Riverside Ave., Trenton, N. J.
Catherine Hafey, 98 Bellevue Ave., Springfield, Mass.
Katherine Hall, 304 Forest Dr. So., Short Hills, N. J.
Julie Halleran, 424 East 57 St., N. Y., N. Y.
Rosemary Hanley, 16 Ransom Rd., Newton Centre, Mass.
Suzanne Harding, Miles End, Ipswich, Mass.
Elizabeth Hayes, 3 Winslow Circle, Tuckahoe, N. Y.
Anita Hennessy, 1230 Park Ave., N. Y. C., N. Y.
Elizabeth Hitchins, 127 Mountain View Ave., Vineyard Town, Jamaica, B.W.I.
Ruth Anne Huff, 1405 17 St., N.W., Winter Haven, Florida
Sandra Irwin, 15 Winona Way, N. Weymouth, Mass.
Linda Ann Jenks, 6416 31 St., Washington, D.C.
Barbara Kager, 81 Maryland Ave., Freeport, N. Y.
Mary T. Kane, 399 N. Ahwahnee Rd., Lake Forest, Ill.

CLASS OF 1961

Paula M. Keane, 93 Westchester Rd., Boston, Mass.
Joan Patricia Keating, 22 Elm St., New Milford, Conn.
Mary Jane Keck, 35 Prospect Park W., Brooklyn, N. Y.
Sr. Mary Shawleen Kennedy, 863 Central St., Framingham, Mass.
Gay Kreutzer, Old Country Rd., Huntington, N. Y.
Joyce Laiosa, 300 Esplanade Dr., Rochester, N. Y.
Sr. Mary de Lourdes LaPointe, S.M.S.M., 863 Central St., Framingham, Mass.
Gabrielle Landrigan, 11 Doylston Dr., Edgewood, R. I.
Nancy Larkin, 92 Beach Ave., Larchmont, N. Y.
Marina A. Lasa, Box 703, Caguas, Puerto Rico
Margaret C. Lawler, 602 Memorial Pkwy., Rochester, Minn.
Mary Ellen LeBlanc, 49 Bedford Rd., Summit, N. J.
Emma Lopez, Calle 15 #51, Vista Alegre, Santiago de Cuba
Ellen Joan MacDonald, P. O. Box 456 Mautis, Conn.
Eleanor S. Maher, 2184 Main St., Stratford, Conn.
Maureen E. Mahoney, Cranberry Lane, Dover, Mass.
Ellen Mahony, 28 Bristol Rd., W. Newton, Mass.
Nancy McAuliffe, 20 Woodland Rd., Jamaica Plain, Mass.
Mary A. McDonald, 33 Betts Rd., Belmont, Mass.
Carol McGee, 20 Hammond Rd., Falmouth Foreside, Maine
Madeline McLaughlin, 59 Raven Rd., Lowell, Mass.
Mary Alice McLaughlin, 180 Stratford St., W. Roxbury, Mass.
Gail McMillan, 14 Cambridge Court, Larchmont, N. Y.
Helen McMullen, 8828 Burning Tree Rd., Bethesda, Md.
Michelle M. McQueeny, Old Briarcliff Rd., Briarcliff, N. Y.
Faith Mead, 129 Bellevue Ave., Melrose, Mass.
Nancy Mellen, 36 High St., Charlestown, Mass.
Joan Merrick, 116 Hartsdale Rd., White Plains, N. Y.
Janet Miele, 181 Weld St., W. Roxbury, Mass.
Mary Alice Molloy, 928 Berkshire Rd., Grosse Pointe, Mich.
Maryann Morrissey, 48 Burroughs St., Jamaica Plain, Mass.
M. Joyce Murray, 48 Richwood St., W. Roxbury, Mass.
Mary Nolan, 56 Rector St., E. Greenwich, R. I.
Gloria Novella, La Pedrera, Zona 6, Guatemala City, Guatemala, C. A.
Patricia Ellen O'Conor, 120 Juniper Rd., Belmont, Mass.
Susan O'Leary, 17 East 84 St., N. Y., N. Y.
Ruth E. O'Neil, 82 Day St., Auburndale, Mass.
Nancy O'Neill, 91 Allerton Rd., Milton, Mass.
Patricia O'Neill, 38 Soundview Dr., Huntington, N. Y.
Carol Ann O'Shea, 164 Gordon Ct., Oradell, N. J.
Kathleen O'Shea, 108 East 82 St., N. Y., N. Y.
Brigid O'Sullivan, 287 Newport Ave., Detroit, Mich.
Mary A. Parsons, 417 Morris Ave., Summit, N. J.
Elizabeth Pepper, 731 No. Ithan Ave., Rosemont, Penn.
Beatrice Ann Queally, 10 Morsemere Pl., Yonkers, N. Y.
Faith Quinlan, Aiken Rd., Greenwich, Conn.
Margaret Reedy, 45 Brewster Rd., Scarsdale, N. Y.
Mary Rice, 115 E. Cottage St., Dorchester, Mass.
Ann Richmond, 857 Pleasant St., Worcester, Mass.
Noemi Rivera, Apartado Postal #580, Tegucigalpa, Honduras, C. A.
Nola Rocco, 508 Fourth St., E. Northport, N. Y.
Josefina San Miguel, Box 782, San Juan, Puerto Rico
Karen Schaumber, 15 Chesterfield Rd., Scarsdale, N. Y.
Betty Scheib, 654 Garland Ave., Winnetka, Ill.
Dianne M. Schonland, 52 Vauxhall St., New London, Conn.
Nancy Ellen Simpson, 41 Hurd Rd., Belmont, Mass.
Ann Sinnott, 30 Larchmont Ave., Larchmont, N. Y.
Marie Spagnuolo, 1 Highland Rd., Nahant, Mass.
Mary Stehling, 34 No. Summit Ave., Milwaukee, Wisc.
Marie H. Sturges, Ardsley-on-Hudson, New York
Gael Sullivan, 320 Chestnut St., West Newton, Mass.
Barbara Thole, 10 Templar Way, Summit, N. J.
Ann Thomason, 219 Overlook Dr., Greenwich, Conn.
Judy Thompson, 50-15 Parsons Blvd., Flushing, N. Y.
Olga Valls, Calle 6 #260, Vista Alegre, Santiago de Cuba
Judith Ann Vollbrecht, 58 Cleveland Lane, Princeton, N. J.
Mary E. Walsh, 152 Jason St., Arlington, Mass.

CLASS OF 1962

Celeste Aaron, 370 Midway Road, Pittsburgh, Pa.
Marie Aubois, 86 Washington St., Newport, R. I.
Gail Dwyer Ayers, Pine Hill, Co. Argenteuil, P. Q., Canada
Alice Bailey, 484 Green St., Weymouth, Mass.
Maxine Baldwin, Bote Acres, Stanwich Rd., Greenwich, Conn.
Patricia Beck, 540 Greenwood Ave., Kenilworth, Ill.
Joanna Bertsch, 25 Coolidge St., Larchmont, N. Y.
Judith Bertsch, 25 Coolidge St., Larchmont, N. Y.
Helen Bill, 5 Heath Place, Garden City, N. Y.
Mary Louise Bobay, 82 Love Lane, Warwick, R. I.
Jacqueline Bosch, 7 Meadow Lane, Pleasantville, N. Y.

CLASS OF 1962

Barbara Bowman, 145 Mt. Vernon St., Arlington, Mass.
Mary N. Bradley, Sutton Hill Rd., No. Andover, Mass.
Mary Jane Brady, 136 Parkview Ave., Lowell, Mass.
Margaret Brennan, 551 First St., Brooklyn,, N. Y.
Mary Ann Brennan, 15 Maple Ave., Larchmont, N. Y.
Diane M. Brickley, 16 Parker St., Somerville, Mass.
Deborah Brown, 10 Green Valley Rd., Wallingford, Pa.
Joan S. Brown, 39 Claremont Terrace, Swampscott, Mass.
Katherine Bryant, 10 Ridgeway St., Mt. Vernon, N. Y.
Francine Calarese, 28 Houtman Ave., Cumberland Hill, R. I.
Frances Callan, 5 Briarcliff Drive, Port Washington, N. Y.
Victile Capeless, 74 Broad St., Pittsfield, Mass.
Gail Capon, 294 Chester Ave., Mount Royal, P. Q., Canada
Elinor Capozzi, 136 Governors Ave., Medford, Mass.
Joanne Caprioglio, 30 Hillside Rd., Farmingdale, N. Y.
Clare Boothe Carey, 200 East 66 Street, New York, N. Y.
Martha Carpenter, 26 Bishop Pkwy., Pittsfield, Mass.
Carol Ann Carson, 567 Beach Ave., Rochester, N. Y.
Kathleen Cashman, 271 West First St., New Richmond, Wisconsin
Kathleen Cavanaugh, 20 Monadnock Rd., Chestnut Hill, Mass.
Barbara Collette, 304 Chester Ave., Mount Royal, P. Q., Canada
Mary Jane Connor, 20 Monadnock Rd., Chestnut Hill, Mass.
Susan Coogan, 10 Aurora Ave., Cranston, R. I.
Mary H. Cooke, 7 Cathedral Ave., Garden City, N. Y.
Elizabeth Ann Cooney, 91 Fosdyke St., Providence, R. I.
Mary B. Corbett, 780 Bluff St., Glencoe, Ill.
Donna Coughlin, 11 Wingate Rd., Lexington, Mass.
Nancy Crowell, 354 Court St., Keene, N. H.
Anne Crowley, 7 Axtell Drive, Scarsdale, N. Y.
Judith Davin, 816 Beverly Ave., Bethlehem, Pa.
Renee DeFord, 19 South Broadway, Tarrytown, N. Y.
Frances DiMuccio, 414 Woonasquatucket Ave., Providence, R. I.
Carol Dougnerty, 1 Russell Terrace, Montclair, N. J.
Judith Doyle, 4021 Fitler St., Philadelphia, Pa.
Mary E. Doyle, 20 Oakwood St., Simsbury, Conn.
Margaret Driscoll, 75 Forest St., Needham, Mass.
Mary Anne Dunn, 52 Sargent Rd., Scarsdale, N. Y.
Carolyn Dursi, 60 Windsor Rd., Scarsdale, N. Y.
Margaret Earls, 2575 Handasyde Ave., Cincinnati, Ohio
Nancy Edmondson, 115 Freeman St., Brookline, Mass.
Elizabeth Eigo, 8 Richbell Close, Scarsdale, N. Y.
Mary Feeley, 156 Grove St., W. Medford, Mass.
Agnes Fernandez-Cuyar, 901 Waymouth Street, Puerto Rico
Ann Ferrone, 860 Beacon St., Newton Centre, Mass.
Kathleen Fishel, Muchmore Rd., Harrison, N. Y.
C. Elaine Flaherty, 181 Stratford St., W. Roxbury, Mass.
Mary L. Fleming, 15 Howard Ave., Eastchester, N. Y.
Mary Louise Foley, 41 Sefton Drive, Cranston, R. I.
Barbara Fortunato, 20 Yale Terrace, Montclair, N. J.
Anne Gallagher, 515 Sussex Rd., Wynnewood, Pa.
Mary Elizabeth Gallagher, 31 Moss Hill Rd., Jamaica Plain, Mass.
Kathleen Gately, Chateau Brittany, Scarsdale, N. Y.
Jacqueline B. Gegan, 12 Homefield Ave., Providence, R. I.
Yvette Girard, 5324 Clarewood Drive, Oakland, California
Virginia Goggin, 14 Ellis St., Rumford, R. I.
Elizabeth Graham, Chestnuthill, Wilton, Conn.
Mary Catherine Hallisey, 104 Madison Ave., Quincy, Mass.
Anne Hanley, 63 Bellevue Ave., Bristol, Conn.
Carol Ann Hatton, 1 Aberdeen Place, St. Louis, Mo.
Caroyln Mary Hayes, 29 William St., So. Dartmouth, Mass.
Mary Holley Hicok, 45 Windsor Rd., Hastings-on-Hudson, N. Y.
Ann Mary Higgins, U. S. Consulate, Sao Paulo, Brazil
Pamela Hilton, Hudson House, Ardsley-on-Hudson, N. Y.
Mary Kay Hinsberg, 18401 Bretton Drive, Detroit, Mich.
Alice Hurley, 91 Crocus Place, St. Paul, Minn.
Nancy Igoe, 150 Birch St., Winnetka, Ill.
Elizabeth Irish, 18 Innes Rd., Scarsdale, N. Y.
Kathleen Jacobi, 87-80 Barrington St., Jamaica, N. Y.
Barbara Jones, 7702 Meadow Lane, Chevy Chase, Md.
Patricia Anne Joyce, 7 Forest Circle, New Rochelle, N. Y.
Thomasine Kahle, 2728 Westchester Rd., Toledo, Ohio
Grace J. Kane, 1545 Victory Blvd., Staten Island, N. Y.
Barbara Keane, 15 Houston St., W. Roxbury, Mass.
Linda Keenan, 305 Powell Rd., Wynnewood, Pa.
Mary Alice Kelly, 24 Plainville St., Waban, Mass.
Rebecca Kendall, 955 Park Ave., New York, N. Y.
Ann Kennedy, 4590 Henry Hudson Parkway, N. Y., N. Y.
Anne E. Lane, 7301 Brennon Lane, Chevy Chase, Md.
Sheila Leahy, 46 Kenilworth Rd., Milton, Mass.

CLASS OF 1962

Susan Lenz, 148 Columbia Ave., Edgewood, R. I.
Cora LePorin, 109 Stratford Ave., Garden City, N. Y.
Willene Lewis, 86 Hungry Harbor Rd., Valley Stream, L. I., N. Y.
Lorraine Lilly, 1845-25 Avenue Court, Moline, Ill.
Barbara Lynch, 102 East Ferry Rd., Morrisville, Pa.
Mary Edwina Lynch, 748 Livingston Rd., Elizabeth, N. J.
Katherine Mahoney, 43 Brownell St., Worcester, Mass.
Ellen Markey, 26 Houston St., W. Roxbury, Mass.
Genevieve Martin, 8 Old Town Rd., Wellesley Hills, Mass.
Katherine Martin, 214 South Bay Ave., Islip, N. Y.
Julie McGraw, 1740 Highland Ave., Rochester, N. Y.
Susanne McLeod, Berkshire Rd., Gates Mills, Ohio
Valerie McMahon, 165 Santa Fe Ave., Hamden, Conn.
Sally McManamy, 31 Decasson Rd., Westmount, P. Q., Canada
Mary Ellen McShane, 328 Briarwood, S. E., Grand Rapids, Mich.
Joanne Meehan, 800 Park Ave., New York, N. Y.
Deborah Mellen, 36 High St., Charlestown, Mass.
Mary Jane Moran, Mendon Rd., Cumberland Hill, R. I.
Mary Margaret Moran, 89 Kinsington Lane, Swampscott, Mass.
Anne Morgan, 100 Stratford St., W. Roxbury, Mass.
Judith Mountain, Goodhill Rd., Weston, Conn.
Dale Mullarkey, 24 Summit Ave., Amsterdam, N. Y.
Susan Mulvanity, 157 LaGrange St., W. Roxbury, Mass.
Jean Murphy, 112 Perkins St., Melrose, Mass.
Jayne Murray, 4016 Wood End Drive, Edina, Minn.
Marion Murray, 16 Stoneleigh Court, Rochester, N. Y.
Carolyn O'Brien, 1400 Browning Rd., Pittsburgh, Pa.
Sheila O'Callahan, 112 High St., Brookline, Mass.
Rosemary O'Connell, 55 Knolls Crescent, New York, N. Y.
Ann O'Connor, 173 Lincoln St., Newton Highlands, Mass.
Mary T. O'Connor, 110 Chestnut St., Andover, Mass.
Maura O'Neill, 41 Pleasant St., Milton, Mass.
Mary Pallotta, Essex Rd., Ipswich, Mass.
Judith Pizzarello, 364 North Columbus Ave., Mt. Vernon, N. Y.
Catherine Power, 315 Ocean Drive West, Stamford, Conn.
Carmen Ramirez, Rosa Duarte #4, Trujillo City, Dominican Republic
Virginia Rattenni, 1030 Smith St., Providence, R. I.
Harriett (Tony) Reuter, 2 Kingsbury Place, St. Louis, Mo.
Janet Richmond, 857 Pleasant St., Worcester, Mass.
Maryelene Ryan, 217 Horicon Ave., Broad Acres, Glens Falls, N. Y.
Doris Safie, Park Drive South, Rye, New York
Noreen Sales, 32 Synott Place, Newark, N. J.
Joanne Sande, Beach Rd., Ossining, New York
Judith Sauer, 7 Greenbriar, Clayton, Mo.
Barbara Schroetter, 34-24 82 St., Jackson Heights, N. Y.
Susan Schulte, 635 Overlook Drive, Pittsburgh, Pa.
Monica Shaughnessy, 116 East 63 St., New York, N. Y.
Maureen Slattery, 470 Mt. Stephen Ave., Westmount, P. Q., Canada
Teresa (Pinky) Snite, 5111 Pine Tree Drive, Miami Beach, Florida
Patricia Sporl, 5 Versailles Blvd., New Orleans, La.
Marie E. Sullivan, 6 Oakland Rd., Halifax, Nova Scotia
Phyllis Tavano, 270 So. Highland Ave., Ossining, N. Y.
Sheila Tiernan, 97 Pinecrest Dr., Rochester, N. Y.
Ann Tomasello, 733 Washington St., Brighton, Mass.
Lorraine Toohill, 161 Cedarbrook Rd., Merion Golf Manor, Ardmore, Pa.
Agatha Tsu, 38-03 Bowne Street, Flushing, N. Y.
Bonnie Jean Tubridy, 298 Walnut St., Willimantic, Conn.
Jane Tyrrell, 765 Riverside Drive, New York, N. Y.
Katherine (Kitty) Underwood, 602 Memorial Pkwy., Rochester, Minn.
Susan Wall, 157 Lookout Drive, Dayton, Ohio
Jean Walsh, 220 Westchester Ave., Crestwood, N. Y.
Geraldine Wang, Chinese Embassy, Seoul, Korea
Marsha Whelan, 138 Milbank Ave., Greenwich, Conn.
Penelope Ann Whelan, 33 Fletcher Rd., Belmont, Mass.
Catherine Whelton, 751 Blue Hills Ave., Milton, Mass.
Kristin Wildman, Flowers Mill Rd., Langhorne, Pa.
Mary Jane Wood, Ord. I. C., APO 28, New York, N. Y., MC 15255 (Germany)
Ginger Wurzer, 505 Riverview Terrace, Bettendorf, Iowa